



New Agro Research

New Agro Research BV
 Noorddijk 3
 2391 CE Hazerswoude dorp
 The Netherlands
 T. +31 (0)172 419 449
 F. +31 (0)172 419 880

info@newagroresearch.nl
 www.newagroresearch.nl
 IBAN NL 64 ABNA 0563 8714 66
 VAT nr. NL8563.46.780.B.01
 Chamber of Commerce 65990692

PEAK RESULTS

Customer Details

Name **procare logistics**
 Contact name **joris**
 Address
 Zip & City
 Telephone
 Email

Sample details

NAR Barcode **2020082701LM**
 sample name **PNNSO 5% 00144**
 Matrix
 Customer internal code
 Customer Batch Number
 representative for whole batch **n.a.**
 Sample taken by
 comment

Injection Details

Instrument **Agilent1100**
 Method **201808 IM 420(1) - Copy - R - Left**
 Sequence Name **20200803LM**
 Injection Name: **PNNSO 5% 00144**
 Injection Number: **183**
 Vial Number: **Vial:12**

Sample Weight in Mg **128.0000**
 Dilution Factor: **20.0000**
 Injection Volume: **10.00**
 Injection Date/Time: **27-aug-20 19:15**
 Run Time (min): **54.99**

Chromatogram

Identified Cannabinoids:

No.	Full Name	Peak Name	Retention Time min	Amount %	Amount mg/G	Amount ppm
24	Cannabidivarine	CBDV	12.82	0.75	7.5	7500
26	Cannabidivarinic Acid	CBDVA	14.42	0.00	0.0	44
36	Tetrahydrocannabivarine	THCV	25.94	0.03	0.3	264
37	Cannabidiol	CBD	27.03	3.38	33.8	33835
38	Cannabidiolic Acid	CBDa	28.79	2.06	20.6	20588
39	Cannabigerol	CBG	31.11	0.00	0.0	44
41	Cannabigerolic Acid	CBGa	34.63	0.02	0.2	196
44	Cannabinol	CBN	36.72	0.03	0.3	315
48	D9 - Tetrahydrocannabinol	Unk 9	40.91	0.00	0.0	17
52	Cannabicyclol	CBL	45.56	0.01	0.1	132
53	Cannabinolic Acid	CBNA	48.97	0.03	0.3	279
54	Cannabichromene	CBC	49.92	0.26	2.6	2635
55	Tetrahydrocannabinolic Acid	Unk a	52.74	0.02	0.2	242
56	Cannabicyclolic Acid	CBLA	54.81	0.01	0.1	54

Total CBD's 5.44 %

Total THC's 0.03 %

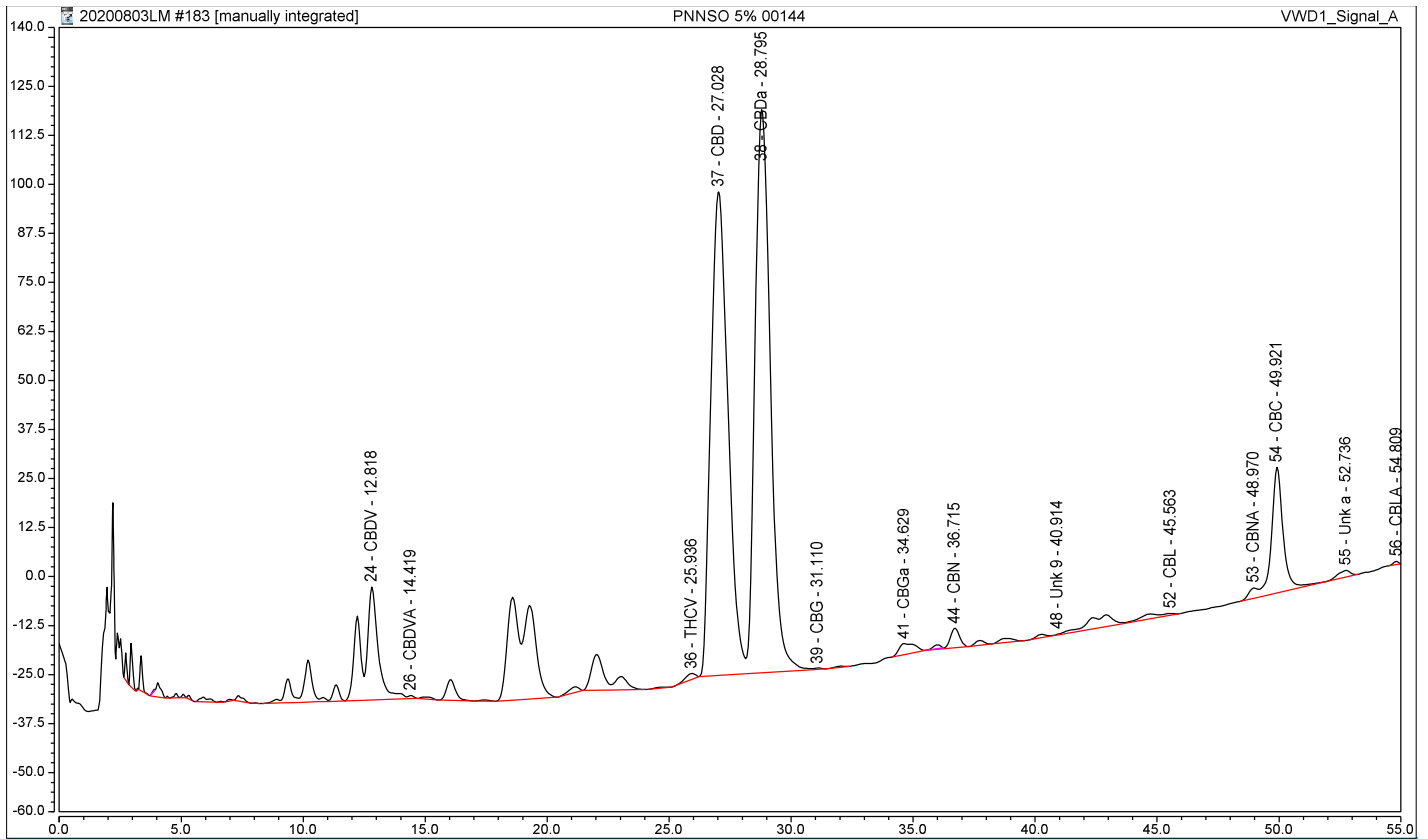

Total of detected Cannabinoids

Relative percentage of the components over the total of the detected cannabinoids. (these are higher than the percentages in the analyzed sample, because all other substances like plant material, proteins, fats etc)
 The real value is in the table "Identified Peak Results" above

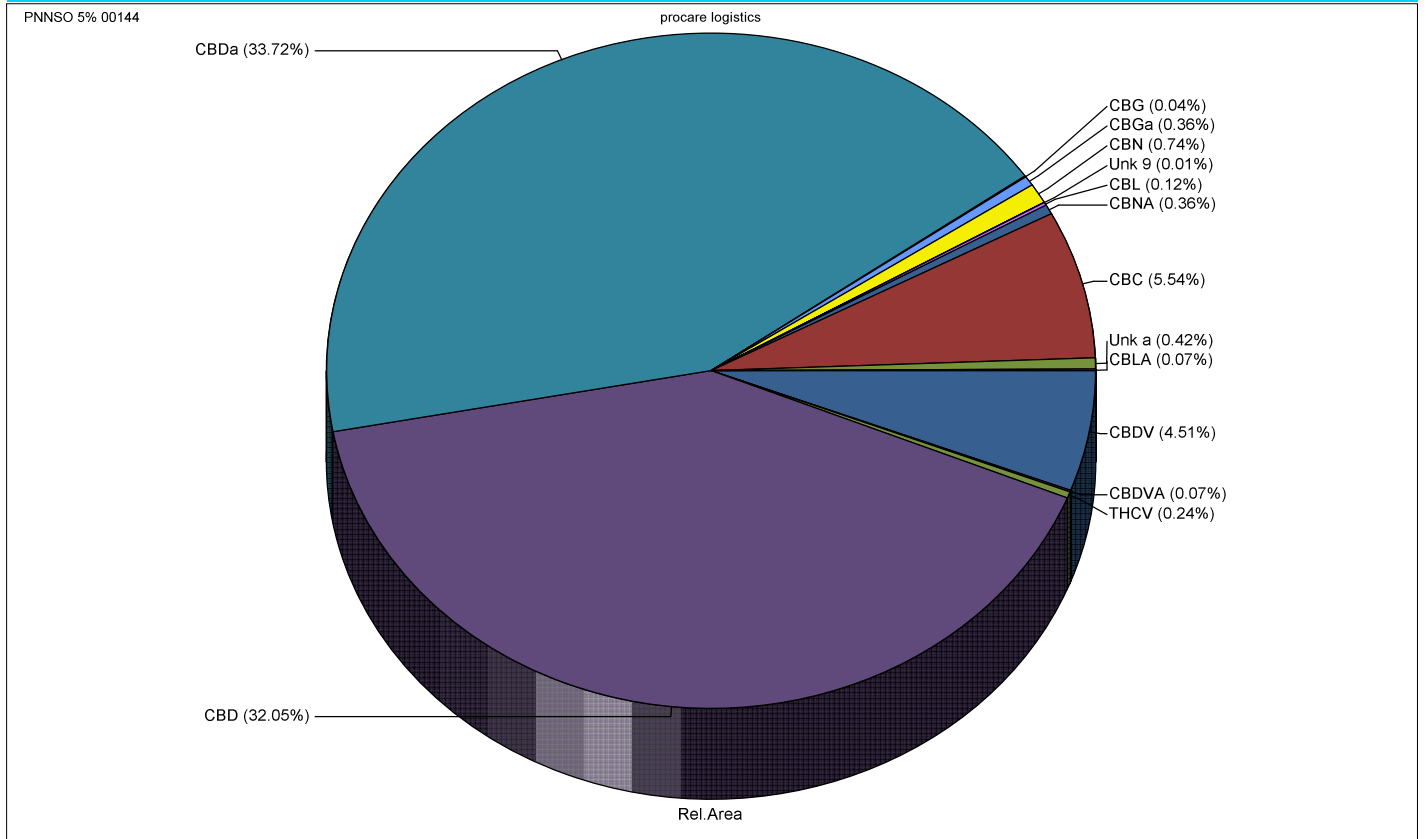

Disclaimer:

- * The results in this report are for educational and scientific purposes only.
- * The results are only indicative. No rights can therefore be derived from it and may never be used for medical, therapeutic and / or commercial purposes.
- * The executive laboratory and its personnel accept no liability whatsoever for errors in the reporting, nor for material and/or immaterial damage resulting from the services it provides.