



# New Agro Research

New Agro Research BV  
 Noorddijk 3  
 2391 CE Hazerswoude dorp  
 The Netherlands  
 T. +31 (0)172 419 449  
 F. +31 (0)172 419 880

info@newagroresearch.nl  
 www.newagroresearch.nl  
 IBAN NL 64 ABNA 0563 8714 66  
 VAT nr. NL8563.46.780.B.01  
 Chamber of Commerce 65990692

## PEAK RESULTS

### Customer Details

Name **procare**  
 Contact name **joris**  
 Address  
 Zip & City  
 Telephone  
 Email

### Sample details

NAR Barcode **2020072702LM**  
 sample name **PNHSO 10% 00142**  
 Matrix  
 Customer internal code  
 Customer Batch Number  
 representative for whole batch **n.a.**  
 Sample taken by  
 comment

### Injection Details

Instrument **Agilent1100**  
 Method **201808 IM 420(1) - Copy - R - Leftv3**  
 Sequence Name **20200724LM**  
 Injection Name: **PNHSO 10% 00142**  
 Injection Number: **47**  
 Vial Number: **Vial:16**

Sample Weight in Mg **59.4000**  
 Dilution Factor: **20.0000**  
 Injection Volume: **10.00**  
 Injection Date/Time: **30-jul-20 13:04**  
 Run Time (min): **59.99**

### Chromatogram

### Identified Cannabinoids:

No.	Full Name	Peak Name	Retention Time	Amount	Amount	Amount
			min	%	mg/G	ppm
20	Cannabidivarine	CBDV	8.38	3.04	30.4	30379
21	Cannabidivarinic Acid	CBDVA	8.97	0.13	1.3	1327
33	Tetrahydrocannabivarine	THCV	15.94	0.15	1.5	1461
34	Cannabidiol	CBD	16.46	9.36	93.6	93562
35	Cannabigerol	CBG	18.67	0.11	1.1	1133
36	Cannabidiolic Acid	CBDa	19.64	0.69	6.9	6878
41	Cannabigerolic Acid	CBGa	26.57	0.11	1.1	1137
44	Cannabinol	CBN	30.38	0.01	0.1	95
46	D9 - Tetrahydrocannabinol	Unk 9	31.30	0.01	0.1	125
48	D8 - Tetrahydrocannabinol	Unk 8	32.55	0.00	0.0	11
52	Cannabicyclo	CBL	34.93	0.02	0.2	229
53	Cannabinolic Acid	CBNA	41.22	0.01	0.1	112
54	Cannabichromene	CBC	42.11	0.14	1.4	1351
55	Tetrahydrocannabinolic Acid	Unk a	43.24	0.00	0.0	40

**Total CBD's 10.04 %**

**Total THC's 0.02 %**

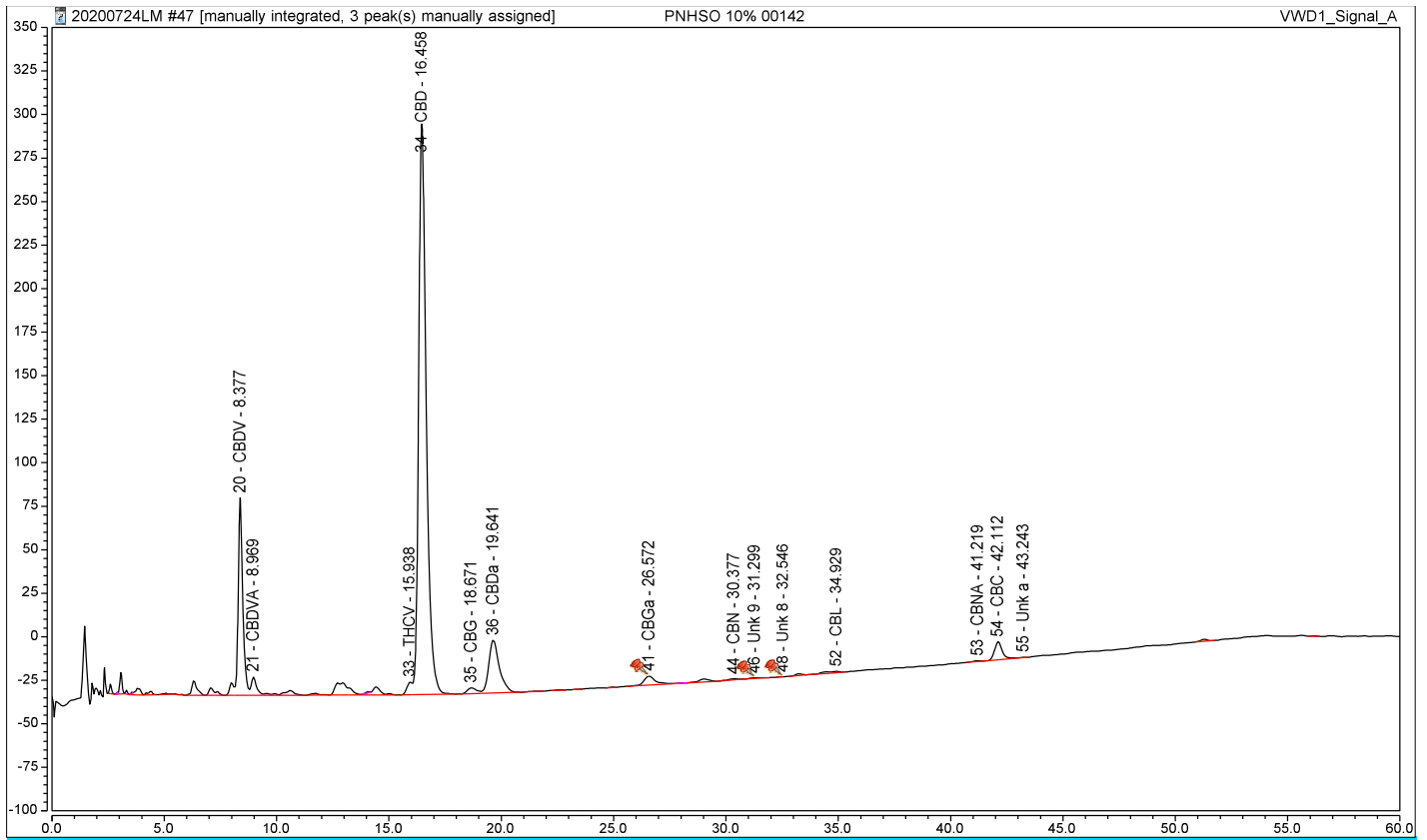

**Total of detected Cannabinoids**

Relative percentage of the components over the total of the detected cannabinoids. (these are higher than the percentages in the analyzed sample, because all other substances like plant material, proteins, fats etc)  
 The real value is in the table "Identified Peak Results" above

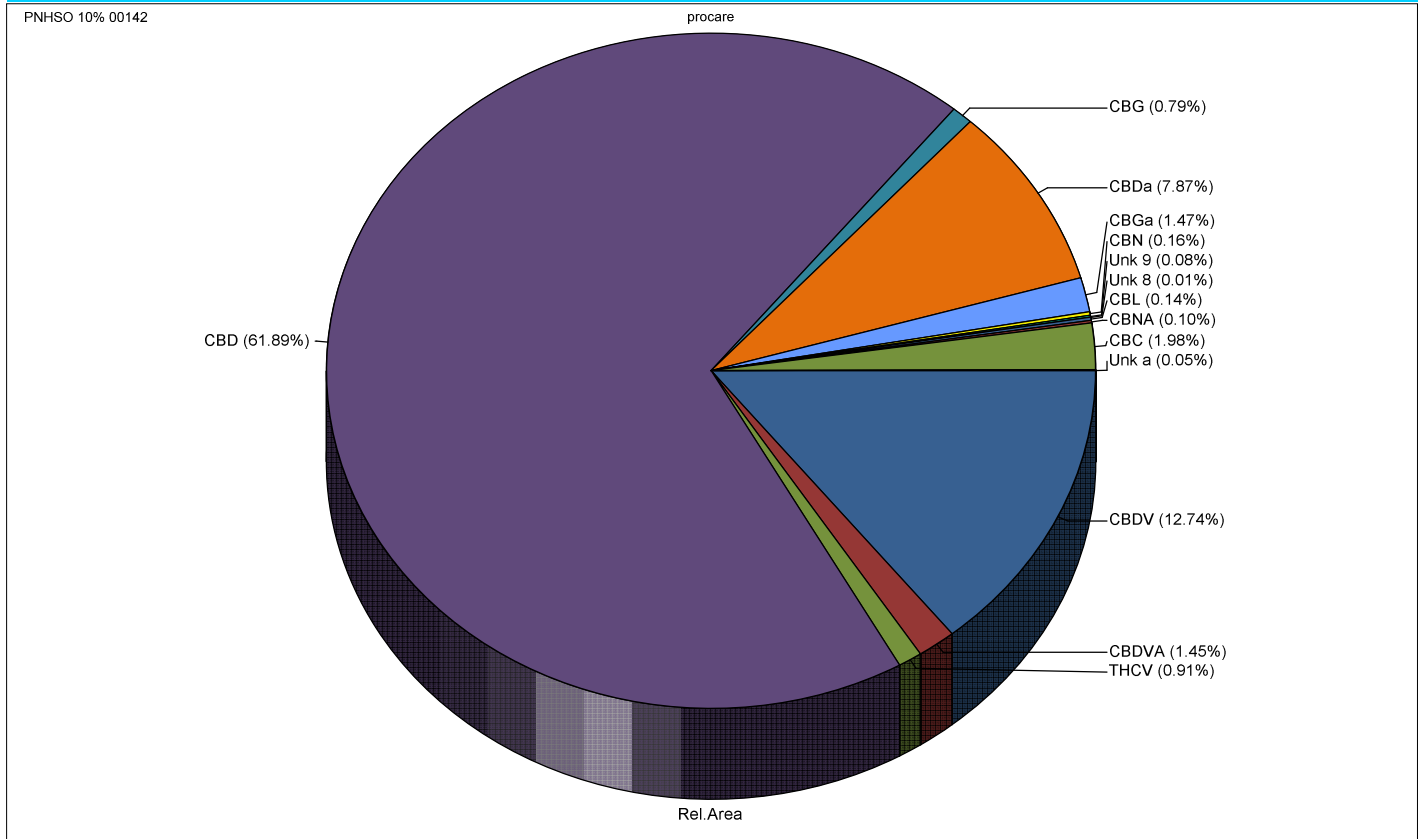

**Disclaimer:**

- \* The results in this report are for educational and scientific purposes only.
- \* The results are only indicative. No rights can therefore be derived from it and may never be used for medical, therapeutic and / or commercial purposes.
- \* The executive laboratory and its personnel accept no liability whatsoever for errors in the reporting, nor for material and/or immaterial damage resulting from the services it provides.