



New Agro Research

New Agro Research BV
 Noorddijk 3
 2391 CE Hazerswoude dorp
 The Netherlands
 T. +31 (0)172 419 449
 F. +31 (0)172 419 880

info@newagroresearch.nl
 www.newagroresearch.nl
 IBAN NL 64 ABNA 0563 8714 66
 VAT nr. NL8563.46.780.B.01
 Chamber of Commerce 65990692

PEAK RESULTS

Customer Details

Name **procare**
 Contact name **joris**
 Address
 Zip & City
 Telephone
 Email

Sample details

NAR Barcode **2020072701LM**
 sample name **PNNSO 10% 00143**
 Matrix
 Customer internal code
 Customer Batch Number
 representative for whole batch **n.a.**
 Sample taken by
 comment

Injection Details

Instrument **Agilent1100**
 Method **201808 IM 420(1) - Copy - R - Leftv3**
 Sequence Name **20200724LM**
 Injection Name: **PNNSO 10% 00143**
 Injection Number: **46**
 Vial Number: **Vial:15**

Sample Weight in Mg **49.9000**
 Dilution Factor: **20.0000**
 Injection Volume: **10.00**
 Injection Date/Time: **30-jul-20 12:02**
 Run Time (min): **59.99**

Chromatogram

Identified Cannabinoids:

No.	Full Name	Peak Name	Retention Time min	Amount %	Amount mg/G	Amount ppm
18	Cannabidivarine	CBDV	8.42	3.06	30.6	30564
19	Cannabidivarinic Acid	CBDVA	9.02	0.15	1.5	1451
30	Tetrahydrocannabivarine	THCV	16.01	0.15	1.5	1549
31	Cannabidiol	CBD	16.55	9.36	93.6	93560
33	Cannabigerol	CBG	18.79	0.12	1.2	1176
34	Cannabidiolic Acid	CBDa	19.76	0.70	7.0	7023
42	Cannabigerolic Acid	CBGa	26.64	0.13	1.3	1271
45	Cannabinol	CBN	30.42	0.01	0.1	75
46	D9 - Tetrahydrocannabinol	Unk 9	31.31	0.01	0.1	146
48	D8 - Tetrahydrocannabinol	Unk 8	33.31	0.02	0.2	152
50	Cannabicyclol	CBL	35.17	0.01	0.1	107
51	Cannabinolic Acid	CBNA	41.67	0.01	0.1	149
52	Cannabichromene	CBC	42.20	0.13	1.3	1283
53	Tetrahydrocannabinolic Acid	Unk a	44.42	0.01	0.1	50
54	Cannabicyclolic Acid	CBCA	49.22	0.01	0.1	110

Total CBD's 10.06 %

Total THC's 0.03 %

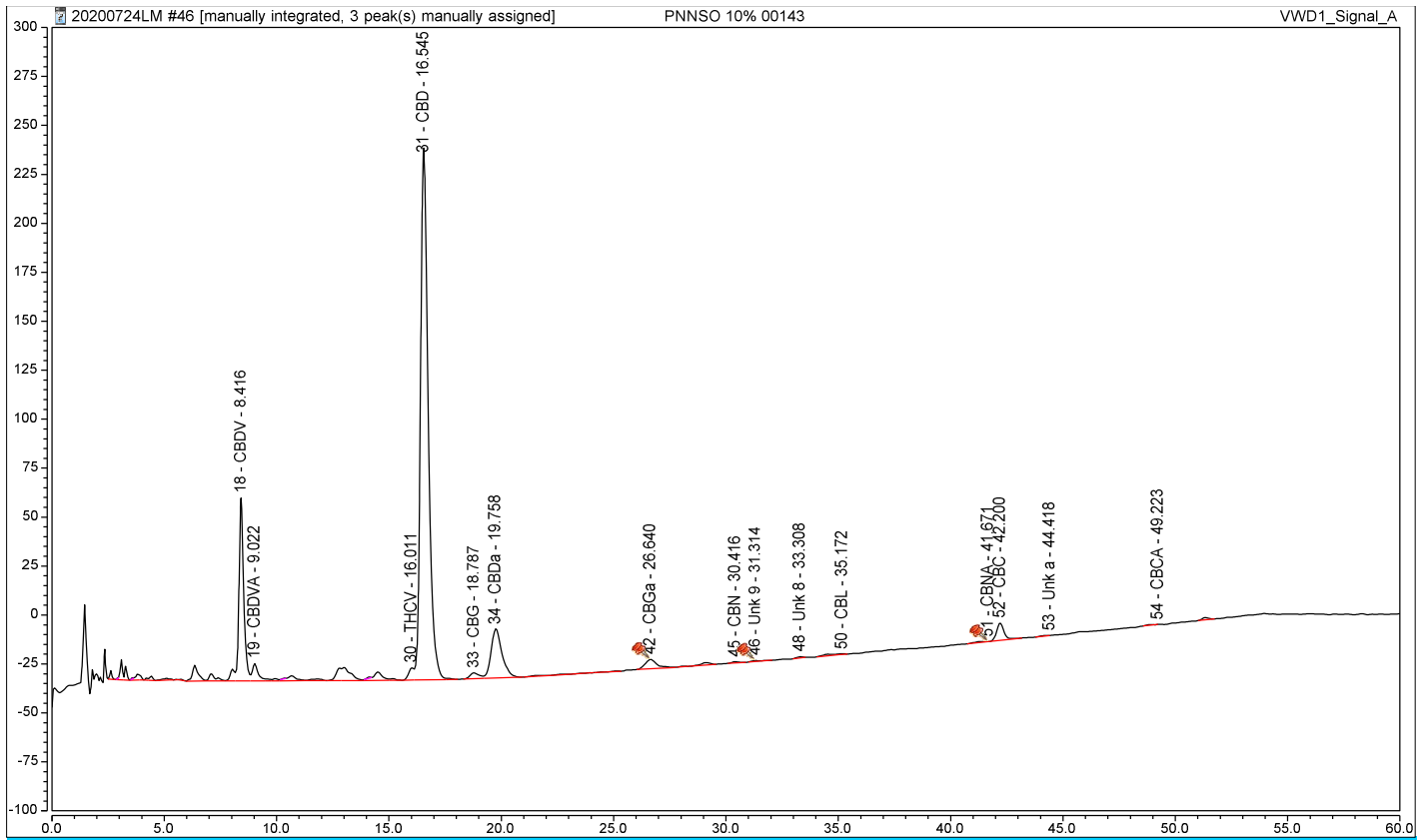

Total of detected Cannabinoids

Relative percentage of the components over the total of the detected cannabinoids. (these are higher than the percentages in the analyzed sample, because all other substances like plant material, proteins, fats etc)
 The real value is in the table "Identified Peak Results" above

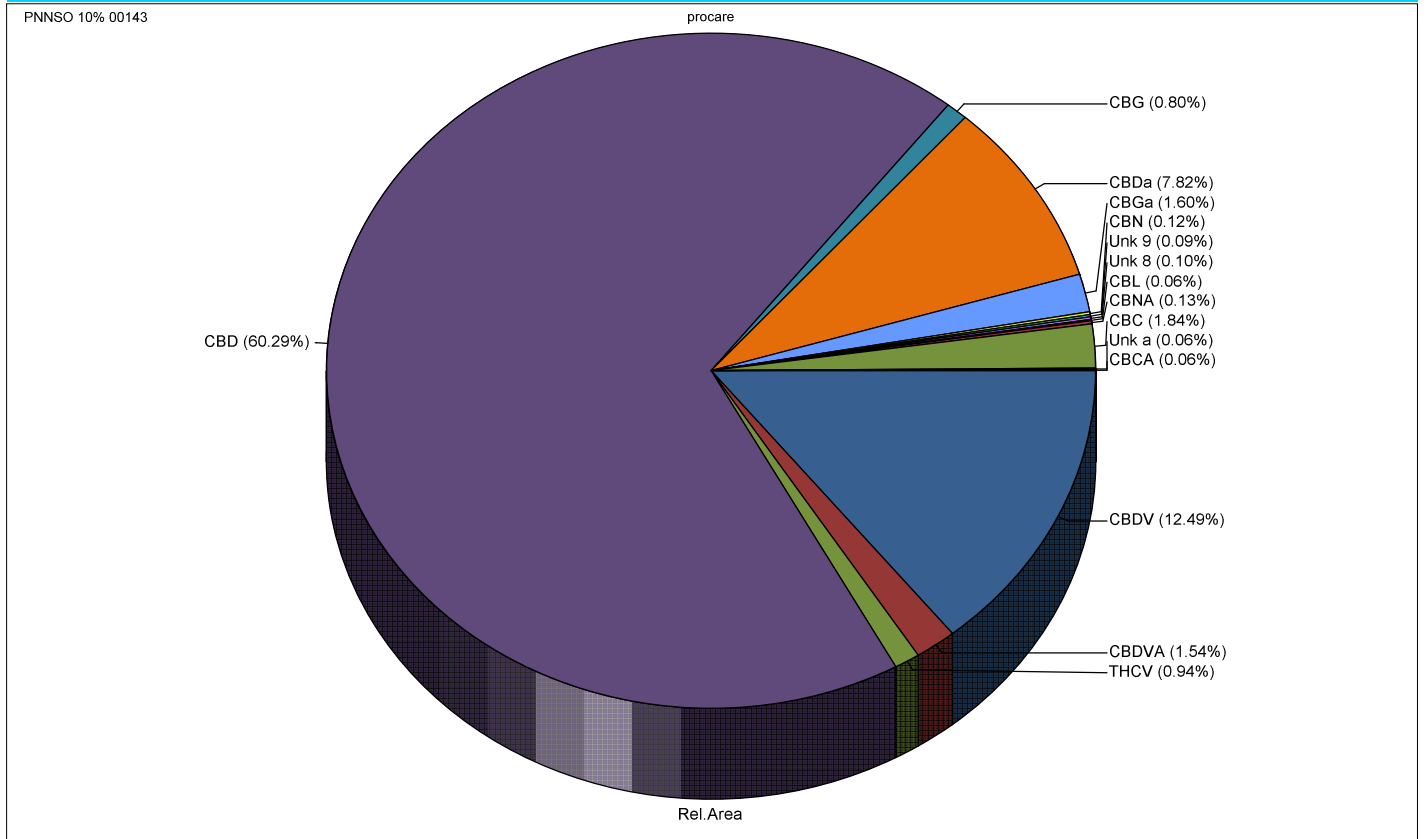

Disclaimer:

- * The results in this report are for educational and scientific purposes only.
- * The results are only indicative. No rights can therefore be derived from it and may never be used for medical, therapeutic and / or commercial purposes.
- * The executive laboratory and its personnel accept no liability whatsoever for errors in the reporting, nor for material and/or immaterial damage resulting from the services it provides.