



New Agro Research

New Agro Research BV
 Noorddijk 3
 2391 CE Hazerswoude dorp
 The Netherlands
 T. +31 (0)172 419 449
 F. +31 (0)172 419 880

info@newagroresearch.nl
 www.newagroresearch.nl
 IBAN NL 64 ABNA 0563 8714 66
 VAT nr. NL8563.46.780.B.01
 Chamber of Commerce 65990692

PEAK RESULTS

Customer Details

Name **procare**
 Contact name **joris**
 Address
 Zip & City
 Telephone
 Email

Sample details

NAR Barcode **2020061204LM**
 sample name **PNNSO 5% 00141**
 Matrix
 Customer internal code
 Customer Batch Number
 representative for whole batch **n.a.**
 Sample taken by
 comment

Injection Details

Instrument **Agilent1100**
 Method **201808 IM 420(1) - Copy - R - Left**
 Sequence Name **20200630LM**
 Injection Name: **PNNSO 5% 00141**
 Injection Number: **28**
 Vial Number: **Vial:12**

Sample Weight in Mg **121.4000**
 Dilution Factor: **20.0000**
 Injection Volume: **10.00**
 Injection Date/Time: **01-jul-20 16:38**
 Run Time (min): **54.99**

Chromatogram

Identified Cannabinoids:

No.	Full Name	Peak Name	Retention Time	Amount	Amount	Amount
			min	%	mg/G	ppm
26	Cannabidivarine	CBDV	11.71	0.56	5.6	5587
28	Cannabidivarinic Acid	CBDVA	12.96	0.03	0.3	328
42	Tetrahydrocannabivarinine	THCV	22.32	0.00	0.0	25
43	Cannabidiol	CBD	24.36	3.22	32.2	32247
45	Cannabigerol	CBG	27.20	0.06	0.6	569
46	Cannabidiolic Acid	CBDa	28.03	1.80	18.0	18019
56	Cannabigerolic Acid	CBGa	37.46	0.06	0.6	593
57	Cannabinol	CBN	38.91	0.03	0.3	269
61	D9 - Tetrahydrocannabinol	Unk 9	42.79	0.04	0.4	389
62	D8 - Tetrahydrocannabinol	Unk 8	43.77	0.01	0.1	76
65	Cannabicyclol	CBL	46.99	0.00	0.0	12
67	Cannabinolic Acid	CBNA	49.33	0.01	0.1	68
68	Cannabichromene	CBC	50.06	0.26	2.6	2606
73	Tetrahydrocannabinolic Acid	Unk a	54.43	0.00	0.0	48

Total CBD's 5.03 %

Total THC's 0.05 %

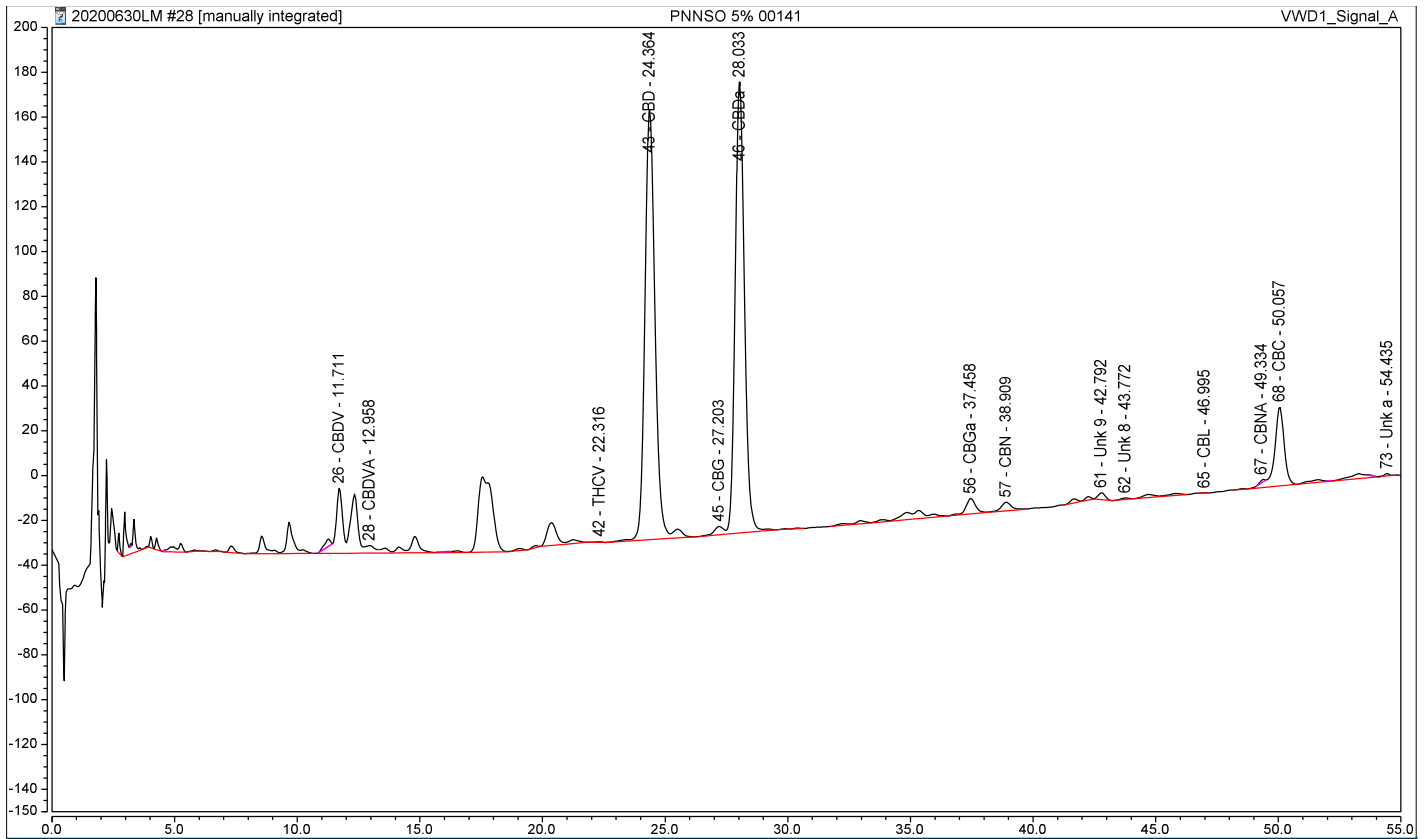

Total of detected Cannabinoids

Relative percentage of the components over the total of the detected cannabinoids. (these are higher than the percentages in the analyzed sample, because all other substances like plant material, proteins, fats etc)
 The real value is in the table "Identified Peak Results" above

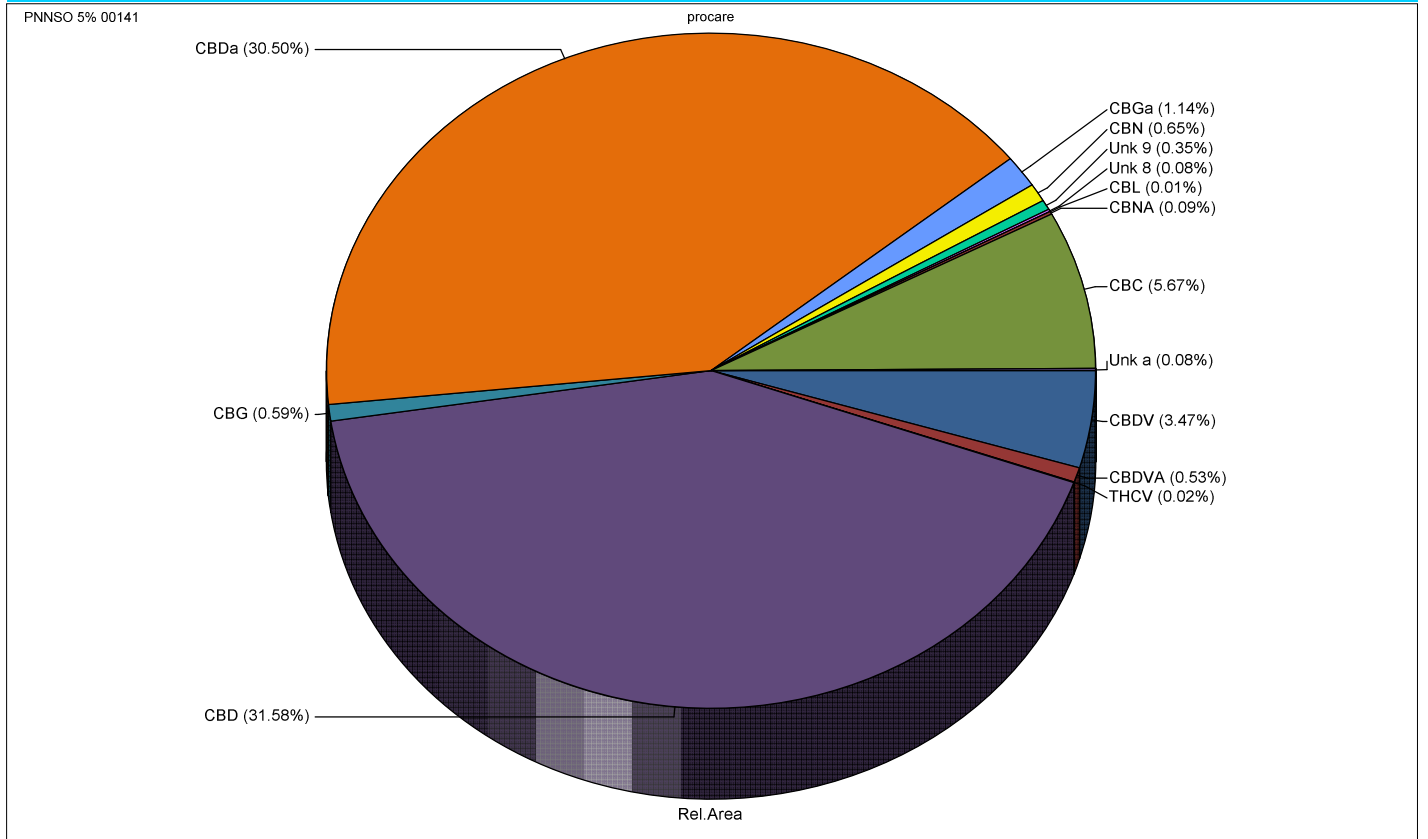

Disclaimer:

- * The results in this report are for educational and scientific purposes only.
- * The results are only indicative. No rights can therefore be derived from it and may never be used for medical, therapeutic and / or commercial purposes.
- * The executive laboratory and its personnel accept no liability whatsoever for errors in the reporting, nor for material and/or immaterial damage resulting from the services it provides.