



New Agro Research

New Agro Research BV
 Noorddijk 3
 2391 CE Hazerswoude dorp
 The Netherlands
 T. +31 (0)172 419 449
 F. +31 (0)172 419 880

info@newagroresearch.nl
 www.newagroresearch.nl
 IBAN NL 64 ABNA 0563 8714 66
 VAT nr. NL8563.46.780.B.01
 Chamber of Commerce 65990692

PEAK RESULTS

Customer Details

Name **procare**
 Contact name **joris**
 Address
 Zip & City
 Telephone
 Email

Sample details

NAR Barcode **2020052903LM**
 sample name **PNNSO 2.5% 00139**
 Matrix
 Customer internal code
 Customer Batch Number
 representative for whole batch **n.a.**
 Sample taken by
 comment

Injection Details

Instrument **Agilent1100**
 Method **201808 IM 420(1) - Copy - R**
 Sequence Name **20200529LM**
 Injection Name: **PNNSO 2.5% 00139**
 Injection Number: **11**
 Vial Number: **Vial:21**

Sample Weight in Mg **176.0000**
 Dilution Factor: **20.0000**
 Injection Volume: **10.00**
 Injection Date/Time: **29-mei-20 18:07**
 Run Time (min): **54.99**

Chromatogram

Identified Cannabinoids:

No.	Full Name	Peak Name	Retention Time	Amount	Amount	Amount
			min	%	mg/G	ppm
17	Cannabidivarine	CBDV	10.25	0.07	0.7	736
20	Cannabidivarinic Acid	CBDVA	12.37	0.13	1.3	1260
28	Tetrahydrocannabivarine	THCV	18.89	0.00	0.0	43
29	Cannabidiol	CBD	20.77	1.59	15.9	15912
30	Cannabidiolic Acid	CBDa	21.79	1.01	10.1	10053
31	Cannabigerolic Acid	CBGa	29.28	0.01	0.1	120
33	Cannabinol	CBN	31.79	0.00	0.0	49
35	D9 - Tetrahydrocannabinol	Unk 9	34.82	0.04	0.4	352
37	Cannabicyclol	CBL	38.22	0.01	0.1	59
38	Cannabinolic Acid	CBNA	41.14	0.03	0.3	348
39	Cannabichromene	CBC	42.30	0.11	1.1	1071
40	Tetrahydrocannabinolic Acid	Unk a	44.36	0.01	0.1	108
41	Cannabicyclolic Acid	CBLA	46.42	0.01	0.1	58
42	Cannabicyclolic Acid	CBCA	48.54	0.06	0.6	551

Total CBD's 2.60 %

Total THC's 0.05 %

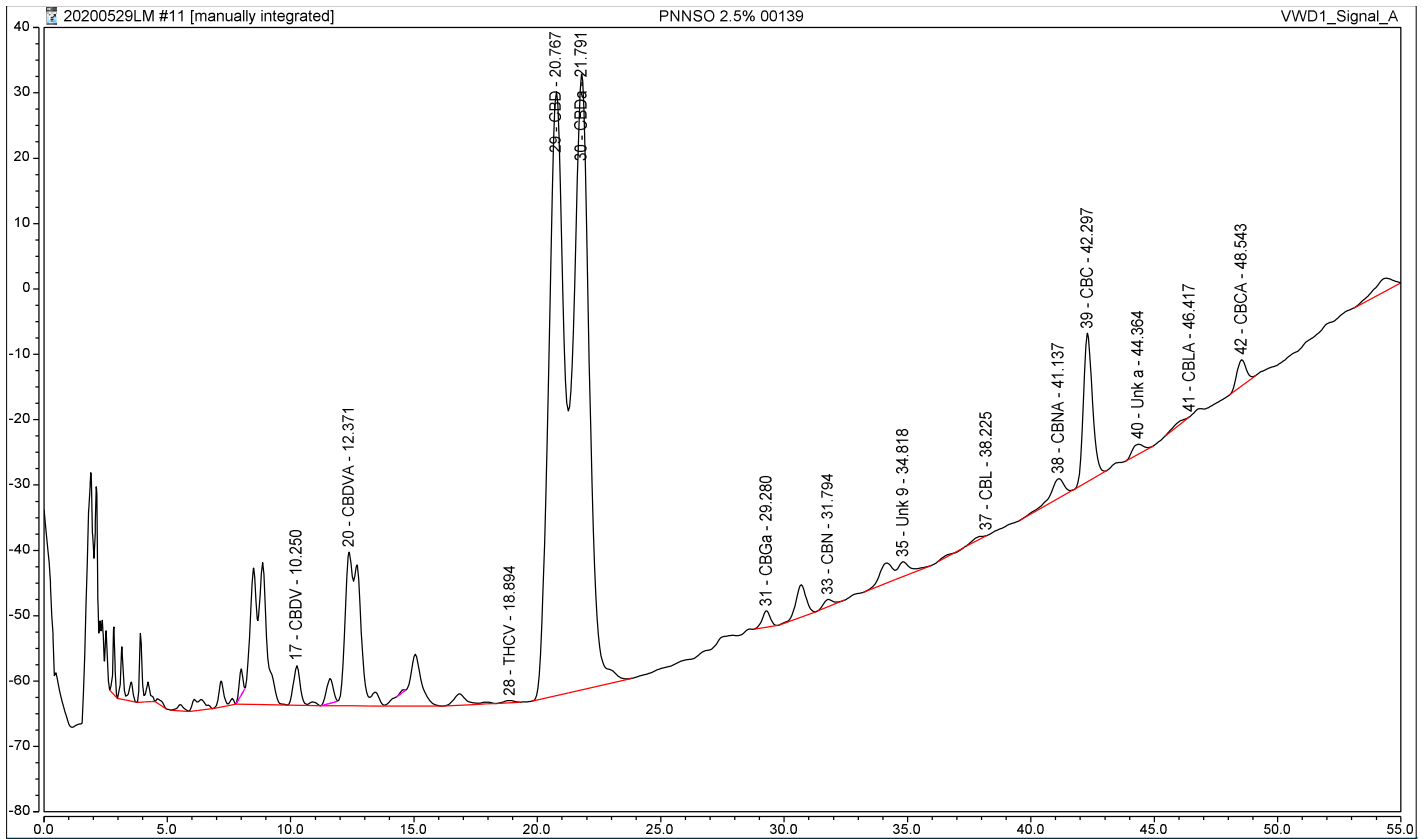

Total of detected Cannabinoids

Relative percentage of the components over the total of the detected cannabinoids. (these are higher than the percentages in the analyzed sample, because all other substances like plant material, proteins, fats etc)
 The real value is in the table "Identified Peak Results" above

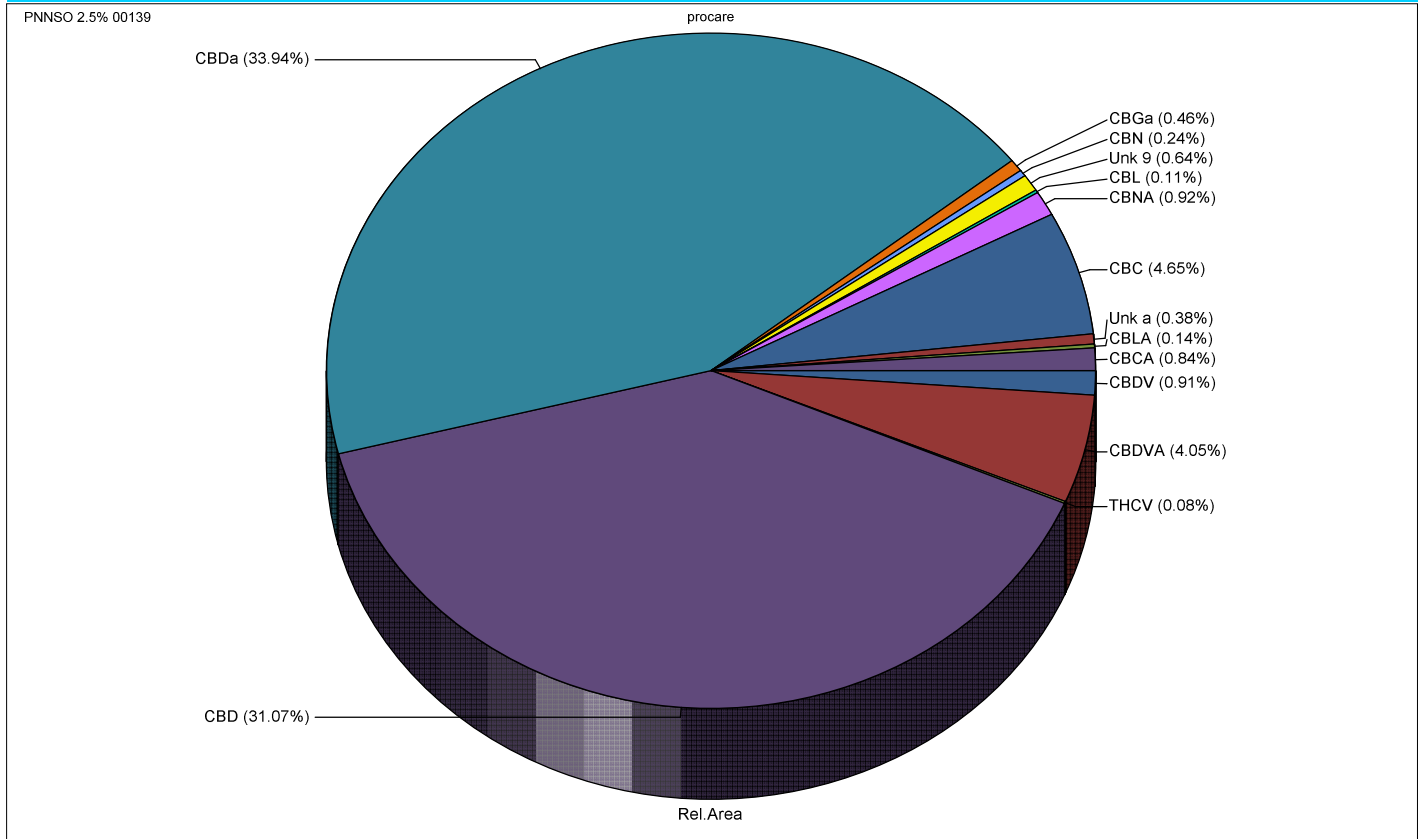

Disclaimer:

- * The results in this report are for educational and scientific purposes only.
- * The results are only indicative. No rights can therefore be derived from it and may never be used for medical, therapeutic and / or commercial purposes.
- * The executive laboratory and its personnel accept no liability whatsoever for errors in the reporting, nor for material and/or immaterial damage resulting from the services it provides.