



New Agro Research

New Agro Research BV
Noorddijk 3
2391 CE Hazerswoude dorp
The Netherlands
T. +31 (0)172 419 449
F. +31 (0)172 419 880

info@newagroresearch.nl
www.newagroresearch.nl
IBAN NL 64 ABNA 0563 8714 66
VAT nr. NL8563.46.780.B.01
Chamber of Commerce 65990692

PEAK RESULTS

Customer Details

Name **Procare**
Contact name **Joris**
Address
Zip & City
Telephone
Email

Sample details

NAR Barcode **2020022701LM-01**
sample name **PNHSO 5% batch 00132**
Matrix
Customer internal code
Customer Batch Number
representative for whole ba **n.a.**
Sample taken by
comment

Injection Details

Instrument **Agilent1100**
Method **201808 IM 420(1) - Copy - R**
Sequence Name **20200227LM**
Injection Name: **PNHSO 5% batch 00132**
Injection Number: **16**
Vial Number: **Vial:44**

Sample Weight in Mg **115.0000**
Dilution Factor: **20.0000**
Injection Volume: **10.00**
Injection Date/Time: **28-feb-20 14:23**
Run Time (min): **54.99**

Chromatogram

Identified Cannabinoids:

No.	Full Name	Peak Name	Retention Time min	Amount %	Amount mg/G	Amount ppm
21	Cannabidivarinine	CBDV	11.01	n.a.	n.a.	n.a.
24	Cannabidivarinic Acid	CBDVA	12.66	0.04	0.4	406
32	Tetrahydrocannabivarinine	THCV	20.80	0.03	0.3	264
33	Cannabidiol	CBD	22.34	3.47	34.7	34722
34	Cannabidiolic Acid	CBDa	23.73	1.61	16.1	16059
35	Cannabigerol	CBG	24.46	0.04	0.4	438
37	Cannabigerolic Acid	CBGa	29.88	0.02	0.2	186
41	D9 - Tetrahydrocannabinol	Unk 9	37.60	0.04	0.4	398
42	D8 - Tetrahydrocannabinol	Unk 8	39.05	0.01	0.1	55
43	Cannabicyclol	CBL	40.11	0.01	0.1	95
44	Cannabinolic Acid	CBNA	42.87	0.05	0.5	459
45	Cannabichromene	CBC	43.99	0.17	1.7	1728
46	Tetrahydrocannabinolic Acid	Unk a	46.32	0.01	0.1	57
47	Cannabicyclolic Acid	CBLA	48.94	0.01	0.1	121
48	Cannabicyclolic Acid	CBCA	50.31	0.08	0.8	789

Total CBD's 5.08 %

Total THC's 0.05 %

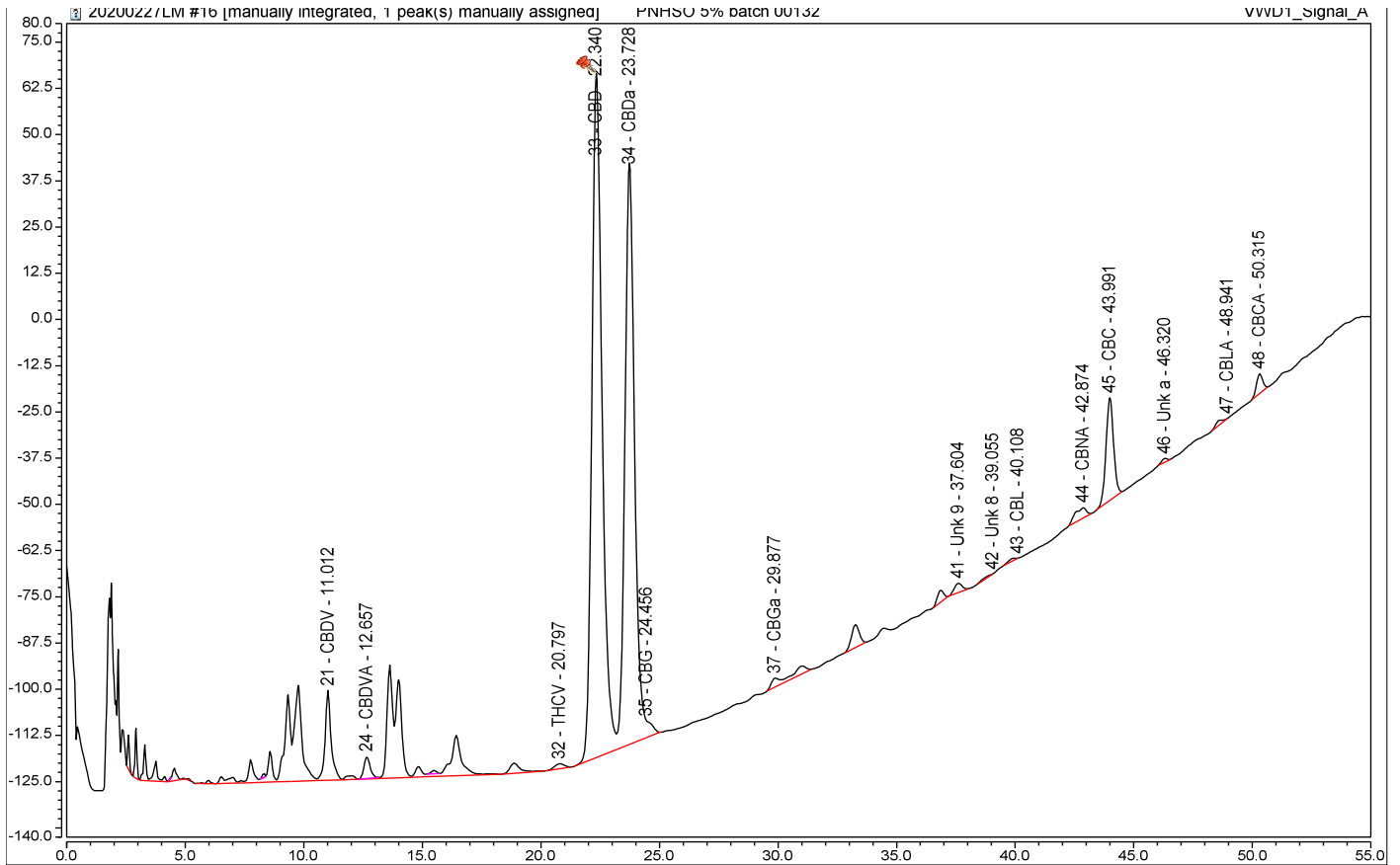

Total of detected Cannabinoids

Relative percentage of the components over the total of the detected cannabinoids. (these are higher than the percentages in the analyzed sample, because all other substances like plant material, proteins, fats etc)
 The real value is in the table "Identified Peak Results" above

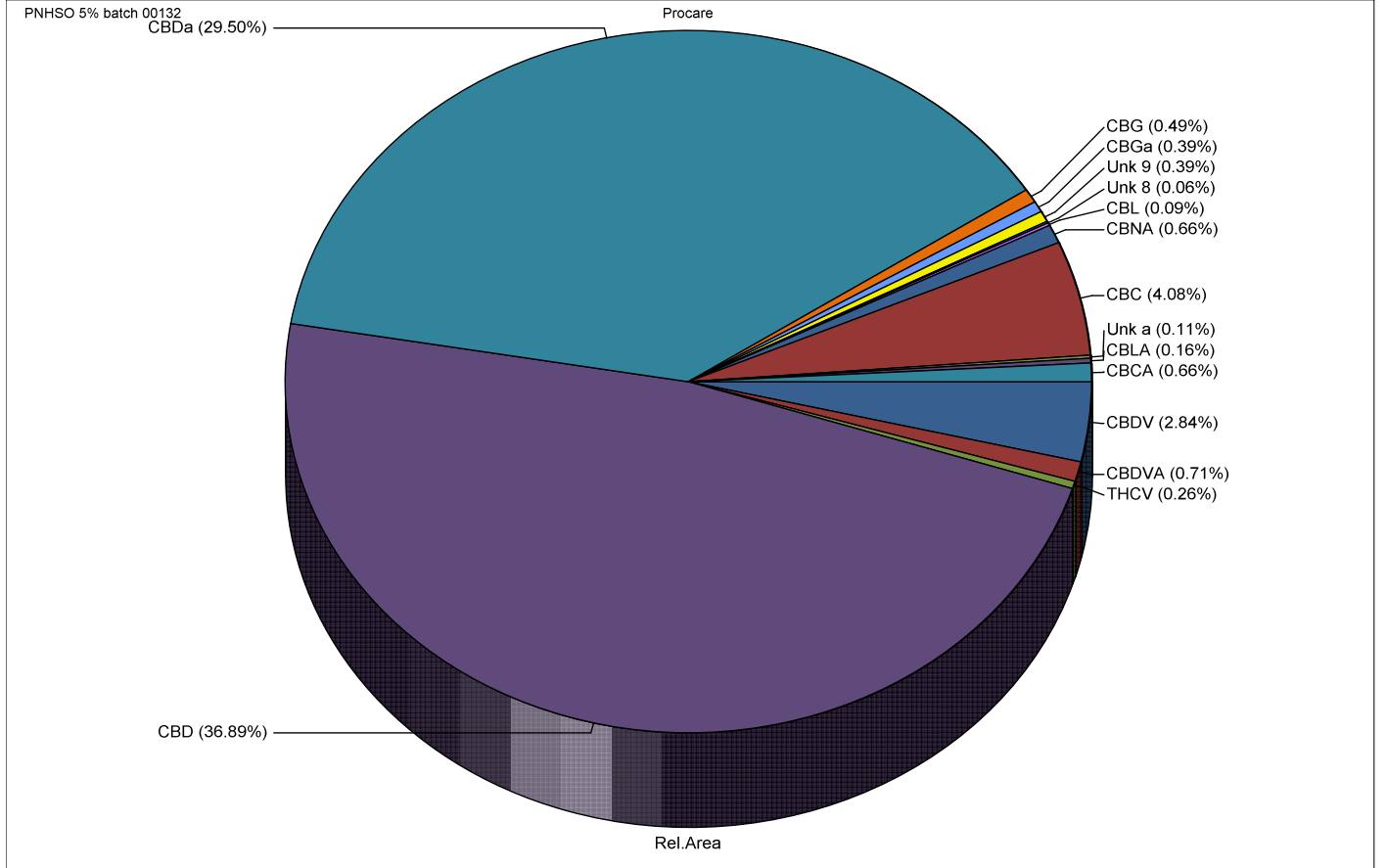

Disclaimer:

- * The results in this report are for educational and scientific purposes only.
- * The results are only indicative. No rights can therefore be derived from it and may never be used for medical, therapeutic and / or commercial purposes.

*

The executive laboratory and its personnel accept no liability whatsoever for errors in the reporting, nor for material and/or immaterial damage resulting from the services it provides.