



New Agro Research

New Agro Research BV
Noorddijk 3
2391 CE Hazerswoude dorp
The Netherlands
T. +31 (0)172 419 449
F. +31 (0)172 419 880

info@newagroresearch.nl
www.newagroresearch.nl
IBAN NL 64 ABNA 0563 8714 66
VAT nr. NL8563.46.780.B.01
Chamber of Commerce 65990692

PEAK RESULTS

Customer Details

Name **Procare**
Contact name **Joris**
Address
Zip & City
Telephone
Email

Sample details

NAR Barcode **2020020301LM**
sample name **PNNSO 20% batch 00131**
Matrix
Customer internal code
Customer Batch Number
representative for whole ba **n.a.**
Sample taken by
comment

Injection Details

Instrument **Agilent1100**
Method **201808 IM 420(1) - Copy - R**
Sequence Name **20200203LM**
Injection Name: **PNNSO 20% batch 00131**
Injection Number: **12**
Vial Number: **Vial:15**

Sample Weight in Mg **49.4000**
Dilution Factor: **20.0000**
Injection Volume: **10.00**
Injection Date/Time: **04-feb-20 12:45**
Run Time (min): **54.99**

Chromatogram

Identified Cannabinoids:

No.	Full Name	Peak Name	Retention Time min	Amount %	Amount mg/G	Amount ppm
25	Cannabidivarine	CBDV	11.46	3.07	30.7	30666
27	Cannabidivarinic Acid	CBDVA	13.17	0.04	0.4	424
39	Tetrahydrocannabivarine	THCV	21.74	0.44	4.4	4352
40	Cannabidiol	CBD	23.42	18.67	186.7	186703
41	Cannabidiolic Acid	CBDa	24.77	1.57	15.7	15688
42	Cannabigerol	CBG	25.64	0.26	2.6	2575
43	Cannabigerolic Acid	CBGa	31.74	0.13	1.3	1269
44	Cannabinol	CBN	34.12	0.03	0.3	296
45	D9 - Tetrahydrocannabinol	Unk 9	37.66	0.05	0.5	466
46	D8 - Tetrahydrocannabinol	Unk 8	38.45	0.00	0.0	39
47	Cannabicyclol	CBL	40.90	0.01	0.1	87
48	Cannabinolic Acid	CBNA	43.62	0.01	0.1	87
49	Cannabichromene	CBC	44.68	0.15	1.5	1528
50	Tetrahydrocannabinolic Acid	Unk a	47.24	0.00	0.0	36
51	Cannabicyclolic Acid	CBLA	49.26	0.00	0.0	30
52	Cannabicyclolic Acid	CBCA	50.95	0.06	0.6	578

Total CBD's 20.24 %

Total THC's 0.05 %

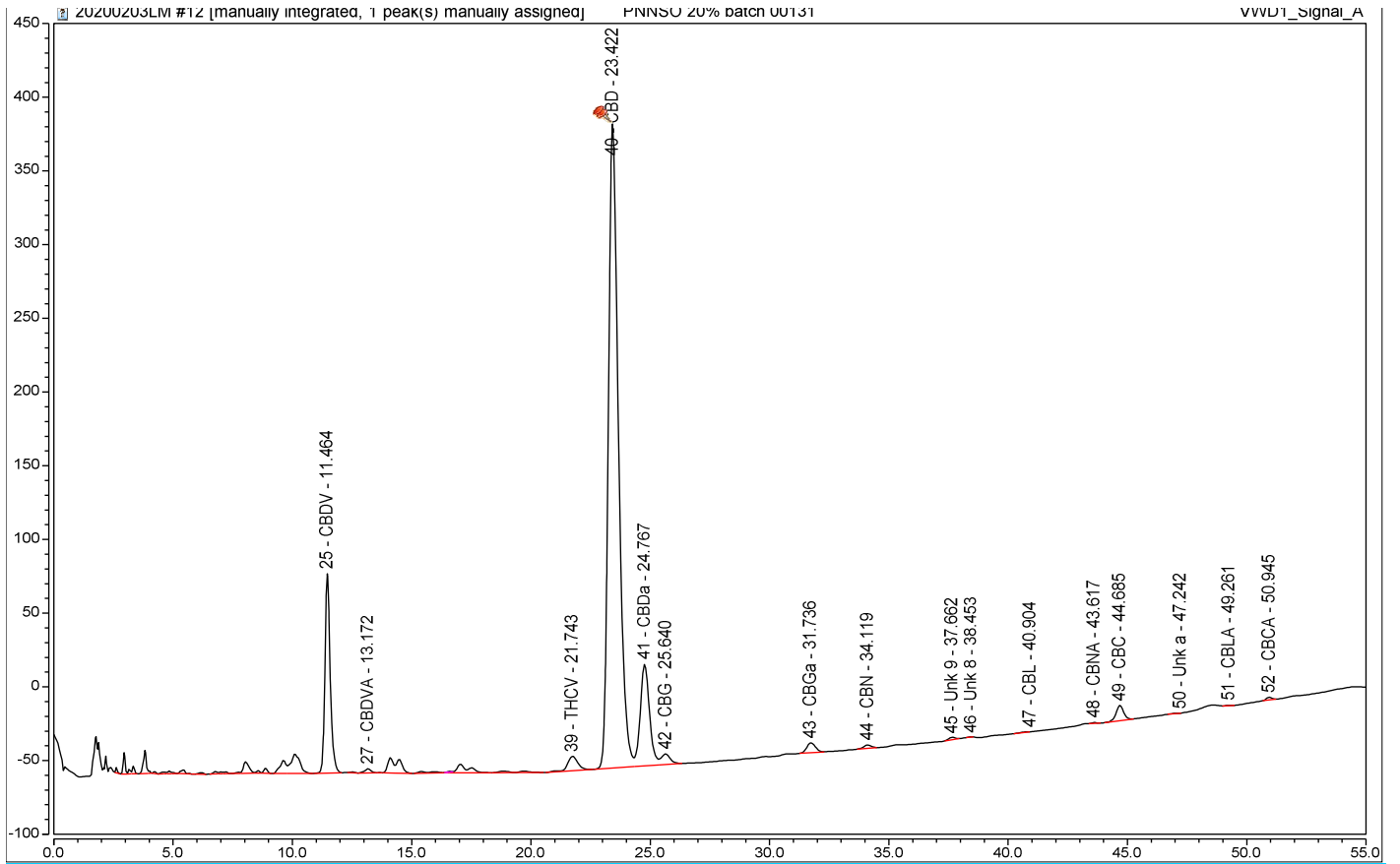

Total of detected Cannabinoids

*Relative percentage of the components over the total of the detected cannabinoids. (these are higher than the percentages in the analyzed sample, because all other substances like plant material, proteins, fats etc)
The real value is in the table "Identified Peak Results" above*

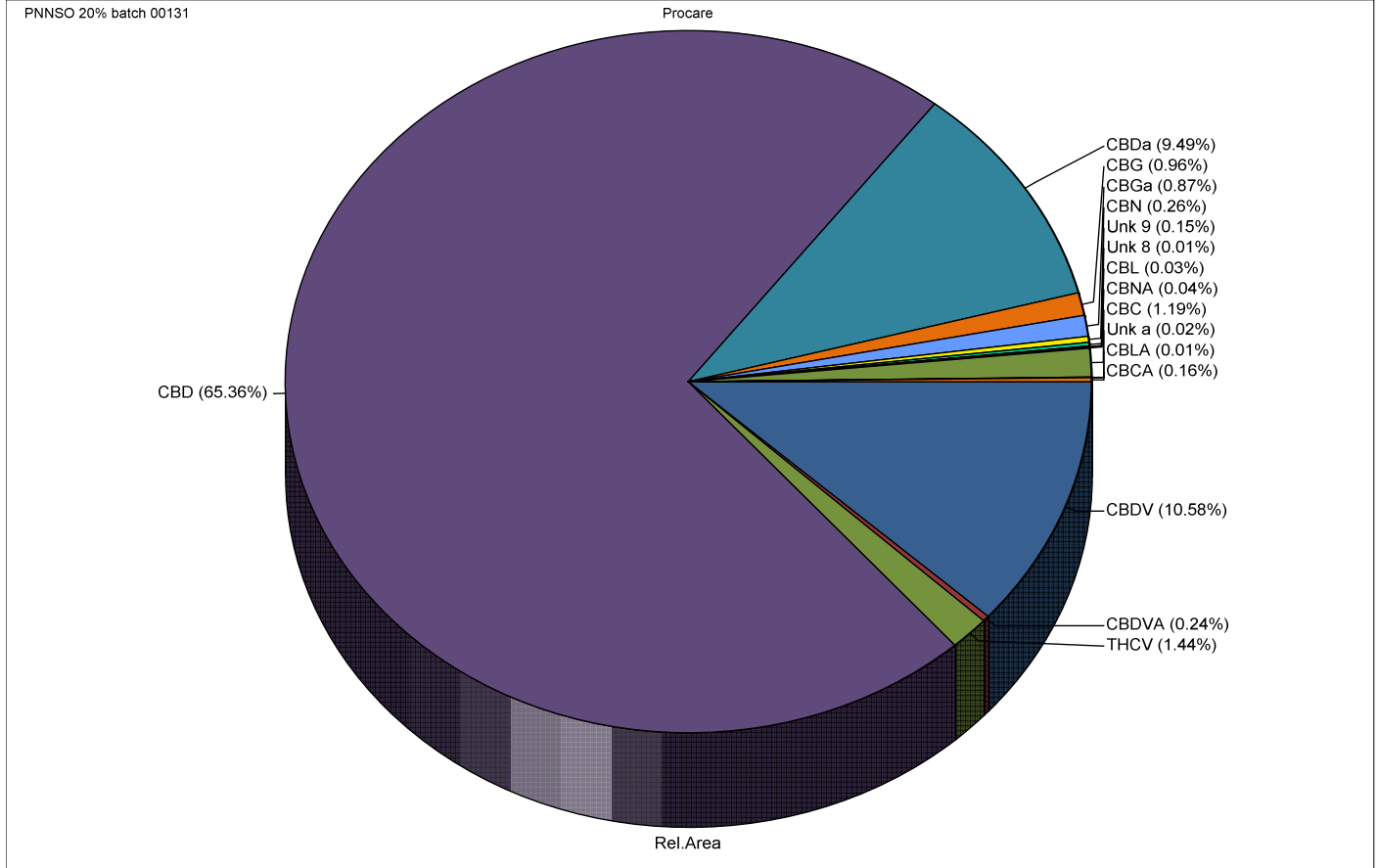

Disclaimer:

- * The results in this report are for educational and scientific purposes only.
- * The results are only indicative. No rights can therefore be derived from it and may never be used for medical, therapeutic and / or commercial purposes.

*

The executive laboratory and its personnel accept no liability whatsoever for errors in the reporting, nor for material and/or immaterial damage resulting from the services it provides.