



New Agro Research

New Agro Research BV
 Noorddijk 3
 2391 CE Hazerswoude dorp
 The Netherlands
 T. +31 (0)172 419 449
 F. +31 (0)172 419 880

info@newagroresearch.nl
 www.newagroresearch.nl
 IBAN NL 64 ABNA 0563 8714 66
 VAT nr. NL8563.46.780.B.01
 Chamber of Commerce 65990692

PEAK RESULTS

Customer Details

Name
 Contact name
 Address
 Zip & City
 Telephone
 Email

Sample details

NAR Barcode **2020012101LM**
 sample name **PNNSO 5% 00129**
 Matrix
 Customer internal code
 Customer Batch Number
 representative for whole ba **n.a.**
 Sample taken by
 comment

Injection Details

Instrument **Agilent1100**
 Method **201808 IM 420(1) - Copy - R**
 Sequence Name **20200121LM**
 Injection Name: **PNNSO 5% 00129**
 Injection Number: **5**
 Vial Number: **Vial:2**

Sample Weight in Mg **128.0000**
 Dilution Factor: **20.0000**
 Injection Volume: **10.00**
 Injection Date/Time: **21-jan-20 10:13**
 Run Time (min): **54.99**

Chromatogram

Identified Cannabinoids:

No.	Full Name	Peak Name	Retention Time min	Amount %	Amount mg/G	Amount ppm
24	Cannabidivarine	CBDV	9.63	n.a.	n.a.	n.a.
25	Cannabidivarinic Acid	CBDVA	10.77	0.21	2.1	2064
37	Tetrahydrocannabivarine	THCV	20.27	0.04	0.4	405
38	Cannabidiol	CBD	21.70	3.55	35.5	35541
39	Cannabidiolic Acid	CBDa	23.30	1.45	14.5	14488
44	Cannabigerolic Acid	CBGa	30.61	0.03	0.3	344
46	Cannabinol	CBN	33.02	0.03	0.3	334
50	D9 - Tetrahydrocannabinol	Unk 9	36.71	0.04	0.4	374
52	D8 - Tetrahydrocannabinol	Unk 8	37.53	0.01	0.1	112
53	Cannabicyclol	CBL	38.60	0.00	0.0	11
57	Cannabichromene	CBC	43.88	0.14	1.4	1438
59	Tetrahydrocannabinolic Acid	Unk a	46.43	0.00	0.0	41
60	Cannabicyclolic Acid	CBLA	48.72	0.01	0.1	146
61	Cannabicyclolic Acid	CBCA	50.45	0.07	0.7	730

Total CBD's

5.00 %

Total THC's

0.05 %

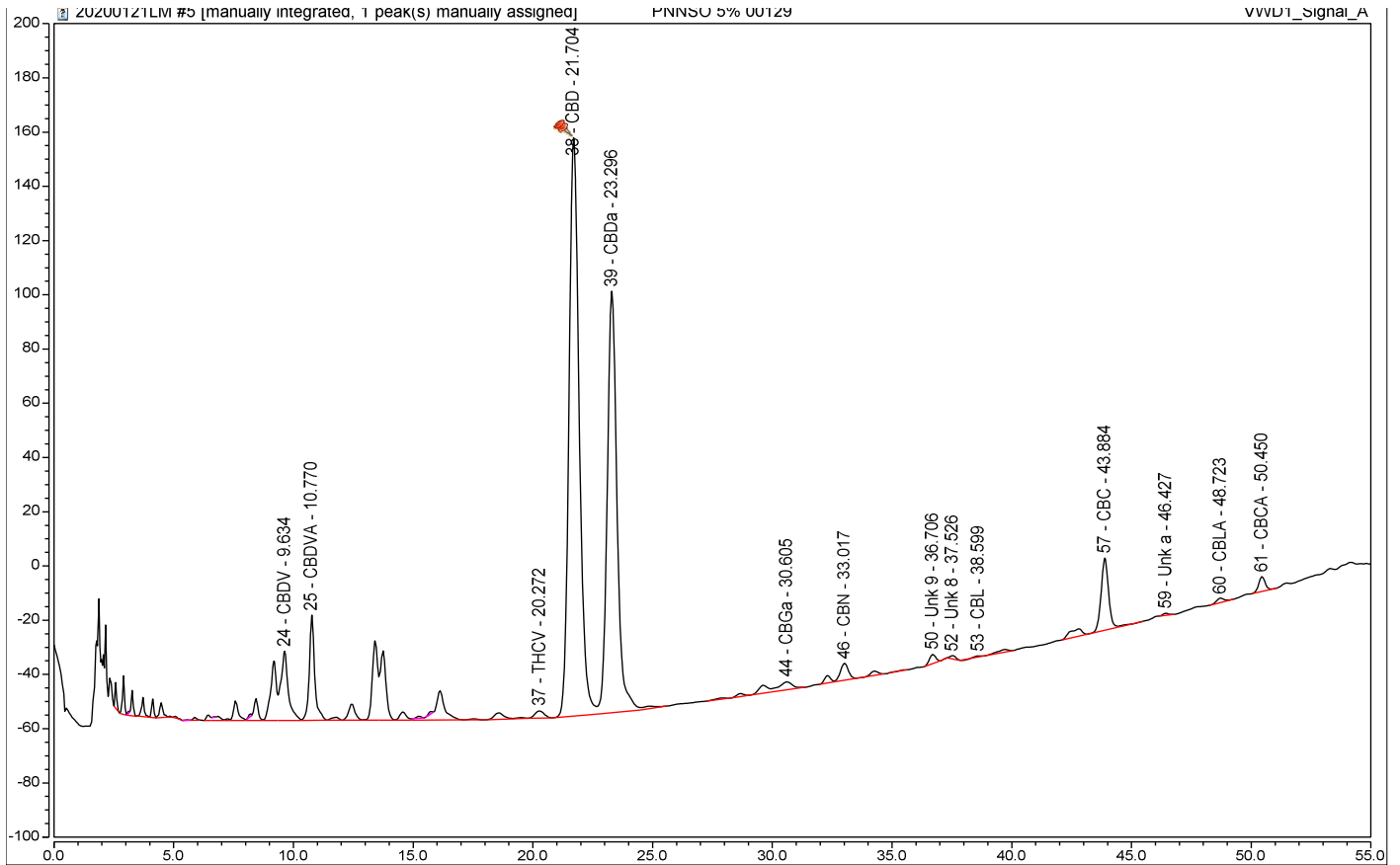

Total of detected Cannabinoids

Relative percentage of the components over the total of the detected cannabinoids. (these are higher than the percentages in the analyzed sample, because all other substances like plant material, proteins, fats etc)
 The real value is in the table "Identified Peak Results" above

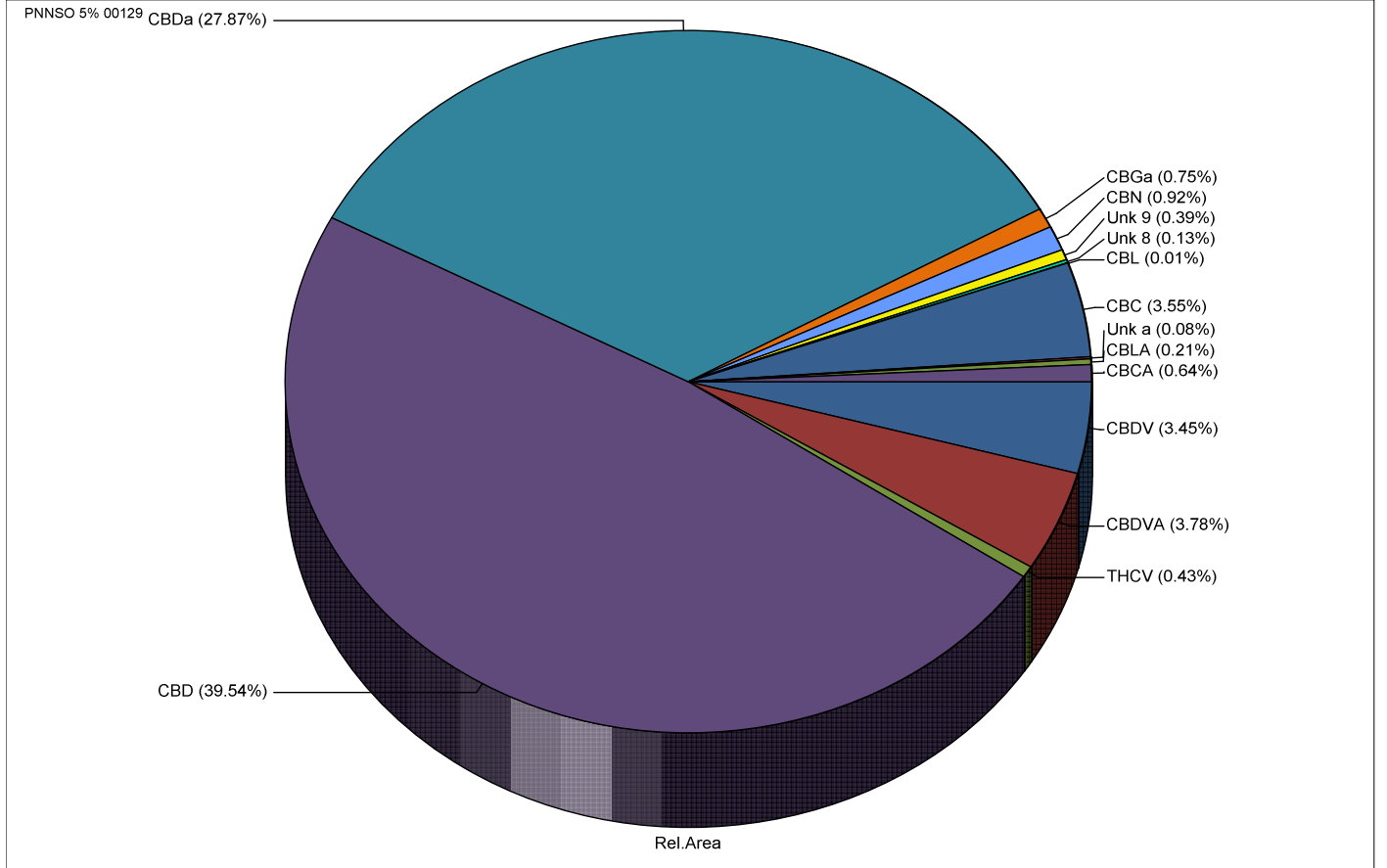

Disclaimer:

- * The results in this report are for educational and scientific purposes only.
- * The results are only indicative. No rights can therefore be derived from it and may never be used for medical, therapeutic and / or commercial purposes.

*

The executive laboratory and its personnel accept no liability whatsoever for errors in the reporting, nor for material and/or immaterial damage resulting from the services it provides.