



# New Agro Research

New Agro Research BV  
Noorddijk 3  
2391 CE Hazerswoude dorp  
The Netherlands  
T. +31 (0)172 419 449  
F. +31 (0)172 419 880

info@newagroresearch.nl  
www.newagroresearch.nl  
IBAN NL 64 ABNA 0563 8714 66  
VAT nr. NL8563.46.780.B.01  
Chamber of Commerce 65990692

## PEAK RESULTS

### Customer Details

Name  
Contact name  
Address  
Zip & City  
Telephone  
Email

### Sample details

NAR Barcode **2019122703LM**  
sample name **PNHSO 20% 00126**  
Matrix  
Customer internal code  
Customer Batch Number  
representative for whole ba **n.a.**  
Sample taken by  
comment

### Injection Details

Instrument **Agilent1100**  
Method **20190702LIM) - R**  
Sequence Name **20191227LM**  
Injection Name: **PNHSO 20% 00126**  
Injection Number: **5**  
Vial Number: **Vial:5**

Sample Weight in Mg **46.4000**  
Dilution Factor: **20.0000**  
Injection Volume: **10.00**  
Injection Date/Time: **27-dec-19 12:09**  
Run Time (min): **54.99**

### Chromatogram

### Identified Cannabinoids:

No.	Full Name	Peak Name	Retention Time min	Amount %	Amount mg/G	Amount ppm
26	Cannabidivarinine	CBDV	10.89	3.09	30.9	30870
28	Cannabidivarinic Acid	CBDVA	12.39	0.06	0.6	612
41	Tetrahydrocannabivarinine	THCV	20.40	0.43	4.3	4314
42	Cannabidiol	CBD	21.88	18.77	187.7	187728
43	Cannabidiolic Acid	CBDa	23.18	1.54	15.4	15417
44	Cannabigerol	CBG	24.15	0.32	3.2	3191
46	Cannabigerolic Acid	CBGa	29.59	0.02	0.2	177
49	Cannabinol	CBN	33.37	0.03	0.3	285
52	D9 - Tetrahydrocannabinol	Unk 9	38.17	0.02	0.2	181
53	D8 - Tetrahydrocannabinol	Unk 8	39.22	0.01	0.1	58
54	Cannabicyclol	CBL	40.49	0.01	0.1	81
56	Cannabinolic Acid	CBNA	43.66	0.02	0.2	226
57	Cannabichromene	CBC	44.77	0.15	1.5	1530
59	Tetrahydrocannabinolic Acid	Unk a	47.62	0.00	0.0	39
60	Cannabicyclolic Acid	CBLA	50.22	0.01	0.1	84
61	Cannabicyclolic Acid	CBCA	51.84	0.07	0.7	691

**Total CBD's 20.31 %**

**Total THC's 0.03 %**

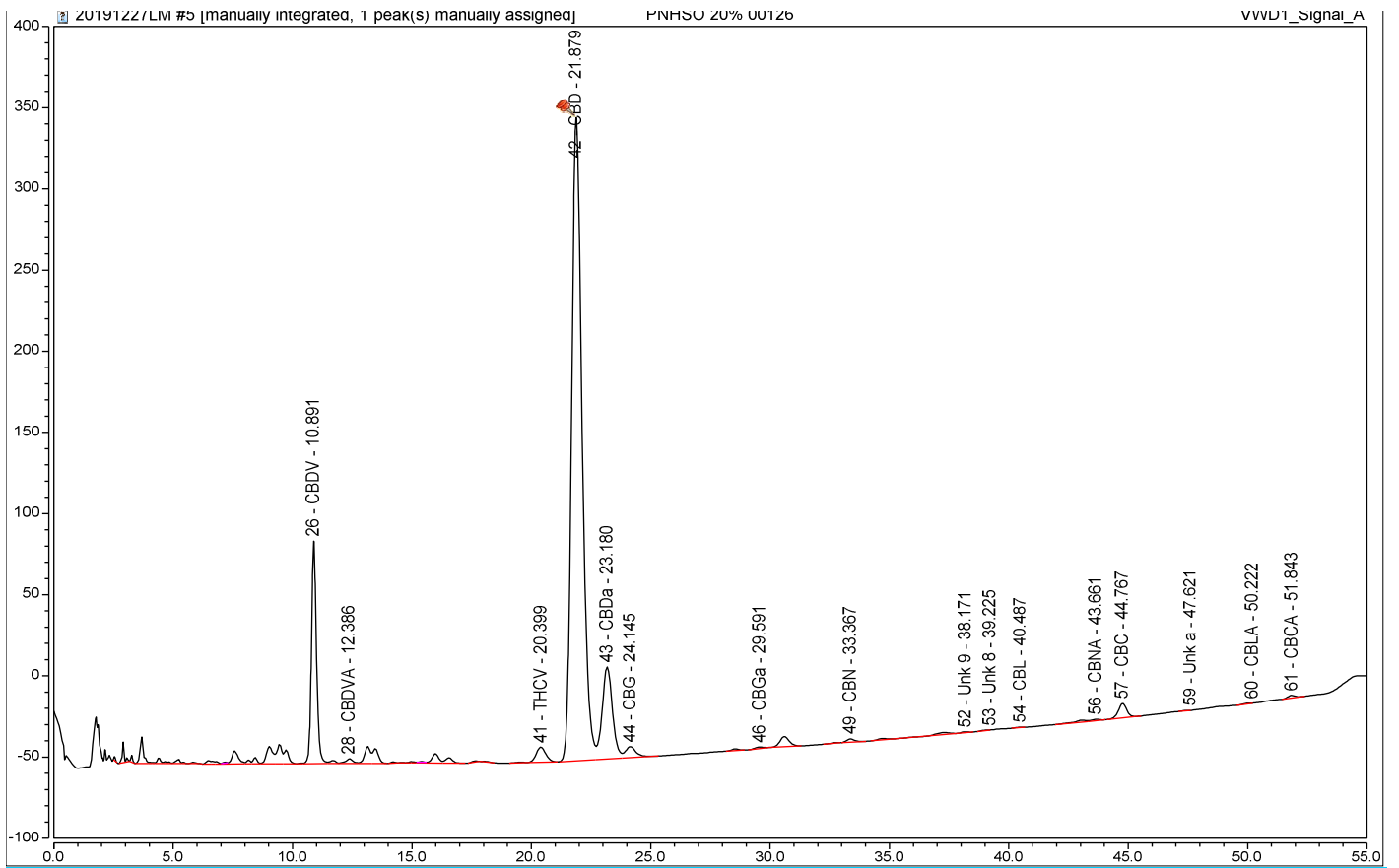
**Disclaimer:**

- \* **The results in this report are for educational and scientific purposes only.**
- \* **The results are only indicative. No rights can therefore be derived from it and may never be used for medical, therapeutic and / or commercial purposes.**
- \* **The executive laboratory and its personnel accept no liability whatsoever for errors in the reporting, nor for material and/or immaterial damage resulting from the services it provides.**