



New Agro Research

New Agro Research BV
 Noorddijk 3
 2391 CE Hazerswoude dorp
 The Netherlands
 T. +31 (0)172 419 449
 F. +31 (0)172 419 880

info@newagroresearch.nl
 www.newagroresearch.nl
 IBAN NL 64 ABNA 0563 8714 66
 VAT nr. NL8563.46.780.B.01
 Chamber of Commerce 65990692

PEAK RESULTS

Customer Details

Name
 Contact name
 Address
 Zip & City
 Telephone
 Email

Sample details

NAR Barcode **2019122702LM**
 sample name **PNNSO 20% 00127**
 Matrix
 Customer internal code
 Customer Batch Number
 representative for whole ba **n.a.**
 Sample taken by
 comment **new column 74.5/25.5**

Injection Details

Instrument **Agilent1100**
 Method **20190702LIM) - R**
 Sequence Name **20191227LM**
 Injection Name: **PNNSO 20% 00127**
 Injection Number: **4**
 Vial Number: **Vial:4**

Sample Weight in Mg **53.4000**
 Dilution Factor: **20.0000**
 Injection Volume: **10.00**
 Injection Date/Time: **27-dec-19 11:13**
 Run Time (min): **54.99**

Chromatogram

Identified Cannabinoids:

No.	Full Name	Peak Name	Retention Time min	Amount %	Amount mg/G	Amount ppm
30	Cannabidivarine	CBDV	11.38	3.52	35.2	35212
33	Cannabidivarinic Acid	CBDVA	12.94	0.04	0.4	419
45	Tetrahydrocannabivarine	THCV	21.04	0.45	4.5	4509
46	Cannabidiol	CBD	22.56	19.57	195.7	195659
47	Cannabidiolic Acid	CBDa	23.86	1.58	15.8	15752
48	Cannabigerol	CBG	24.79	0.32	3.2	3233
51	Cannabigerolic Acid	CBGa	31.05	0.17	1.7	1721
54	Cannabinol	CBN	33.72	0.04	0.4	368
57	D9 - Tetrahydrocannabinol	Unk 9	38.45	0.02	0.2	198
59	Cannabicyclol	CBL	39.65	0.01	0.1	74
60	D8 - Tetrahydrocannabinol	Unk 8	40.30	0.00	0.0	34
63	Cannabinolic Acid	CBNA	43.88	0.02	0.2	184
64	Cannabichromene	CBC	44.96	0.16	1.6	1592
66	Tetrahydrocannabinolic Acid	Unk a	47.63	0.01	0.1	55
67	Cannabicyclolic Acid	CBLA	50.35	0.01	0.1	96
68	Cannabicyclolic Acid	CBCA	51.99	0.08	0.8	757

Total CBD's 21.14 %

Total THC's 0.03 %

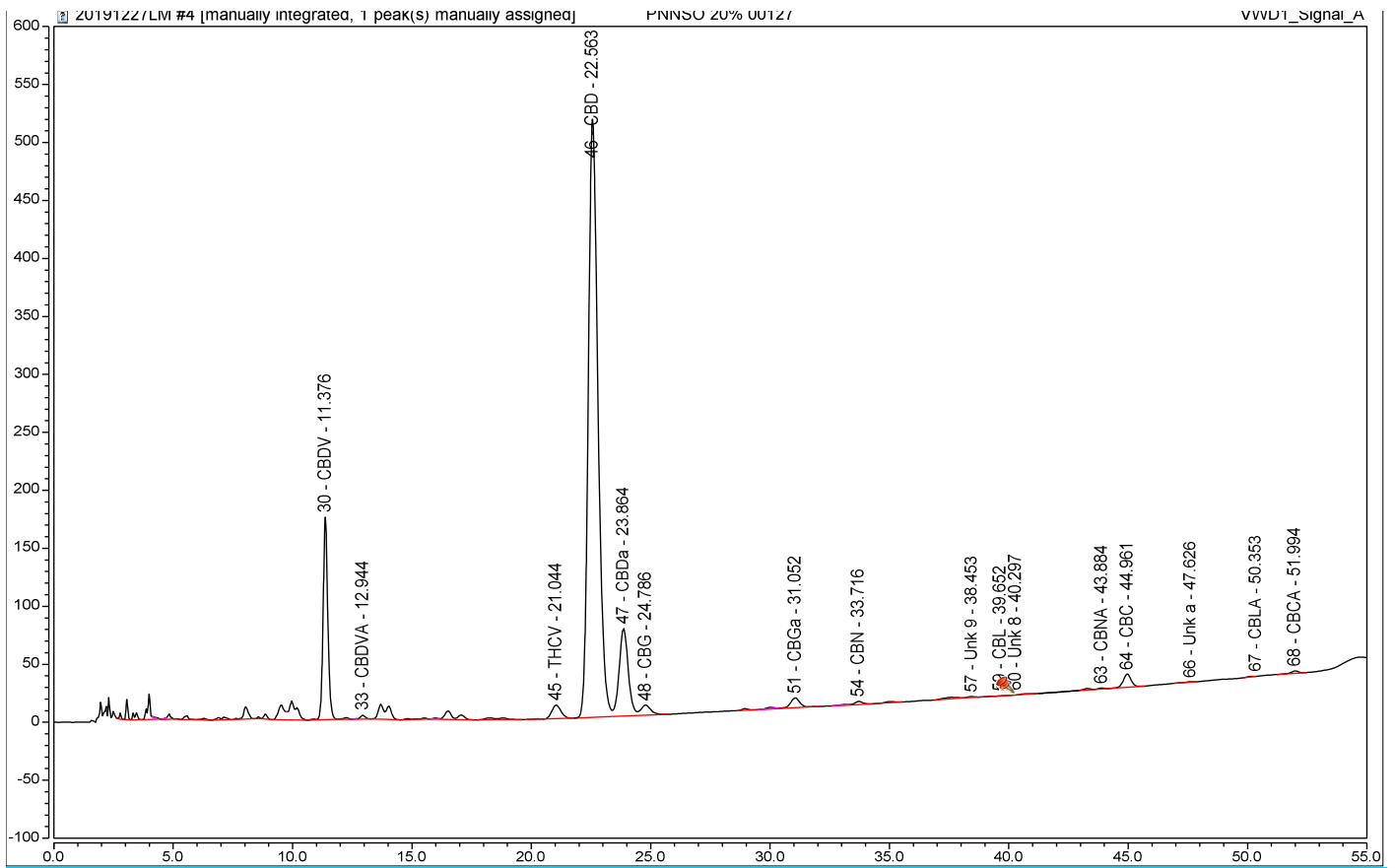
**Disclaimer:**

- * **The results in this report are for educational and scientific purposes only.**
- * **The results are only indicative. No rights can therefore be derived from it and may never be used for medical, therapeutic and / or commercial purposes.**
- * **The executive laboratory and its personnel accept no liability whatsoever for errors in the reporting, nor for material and/or immaterial damage resulting from the services it provides.**