



New Agro Research

New Agro Research BV
Noorddijk 3
2391 CE Hazerswoude dorp
The Netherlands
T. +31 (0)172 419 449
F. +31 (0)172 419 880

info@newagroresearch.nl
www.newagroresearch.nl
IBAN NL 64 ABNA 0563 8714 66
VAT nr. NL8563.46.780.B.01
Chamber of Commerce 65990692

PEAK RESULTS

Customer Details

Name **Logistic**
Contact name **Joris**
Address
Zip & City
Telephone
Email

Sample details

NAR Barcode **2019110602LM**
sample name **PNNSO 20% 00121**
Matrix
Customer internal code
Customer Batch Number
representative for whole ba **n.a.**
Sample taken by
comment

Injection Details

Instrument **Agilent1100**
Method **201808 IM 420(1) - Copy - R**
Sequence Name **20191101LM_validation**
Injection Name: **PNNSO 20% 00121**
Injection Number: **84**
Vial Number: **Vial:15**

Sample Weight in Mg **98.6000**
Dilution Factor: **40.0000**
Injection Volume: **5.00**
Injection Date/Time: **07-nov-19 07:17**
Run Time (min): **54.99**

Chromatogram

Identified Cannabinoids:

No.	Full Name	Peak Name	Retention Time min	Amount %	Amount mg/G	Amount ppm
23	Cannabidivarine	CBDV	9.55	3.14	31.4	31380
25	Cannabidivarinic Acid	CBDVA	10.74	0.07	0.7	656
36	Tetrahydrocannabivarine	THCV	17.40	0.56	5.6	5640
37	Cannabidiol	CBD	18.32	19.10	191.0	190999
38	Cannabidiolic Acid	CBDa	19.39	1.52	15.2	15180
39	Cannabigerol	CBG	20.68	0.47	4.7	4690
40	Cannabigerolic Acid	CBGa	27.30	0.08	0.8	762
41	Cannabinol	CBN	29.79	0.05	0.5	480
43	D9 - Tetrahydrocannabinol	Unk 9	33.73	0.04	0.4	363
44	D8 - Tetrahydrocannabinol	Unk 8	34.49	0.01	0.1	145
45	Cannabicyclol	CBL	37.01	0.01	0.1	146
46	Cannabinolic Acid	CBNA	39.75	0.04	0.4	421
47	Cannabichromene	CBC	41.09	0.16	1.6	1603
48	Cannabicyclolic Acid	CBLA	43.73	0.01	0.1	67
50	Cannabicyclolic Acid	CBCA	47.52	0.08	0.8	809

Total CBD's 20.62 %

Total THC's 0.05 %

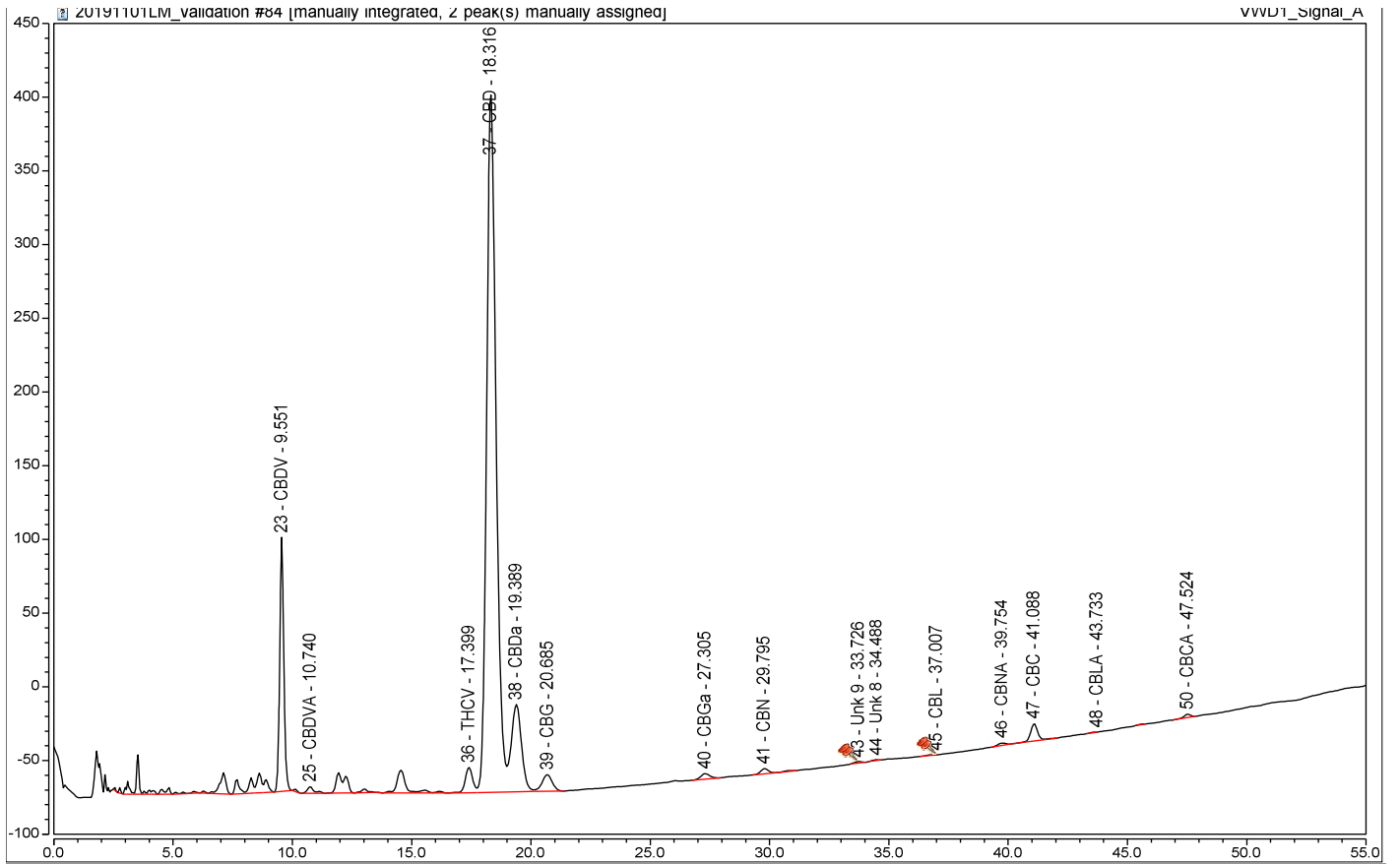

Total of detected Cannabinoids

*Relative percentage of the components over the total of the detected cannabinoids. (these are higher than the percentages in the analyzed sample, because all other substances like plant material, proteins, fats etc)
The real value is in the table "Identified Peak Results" above*

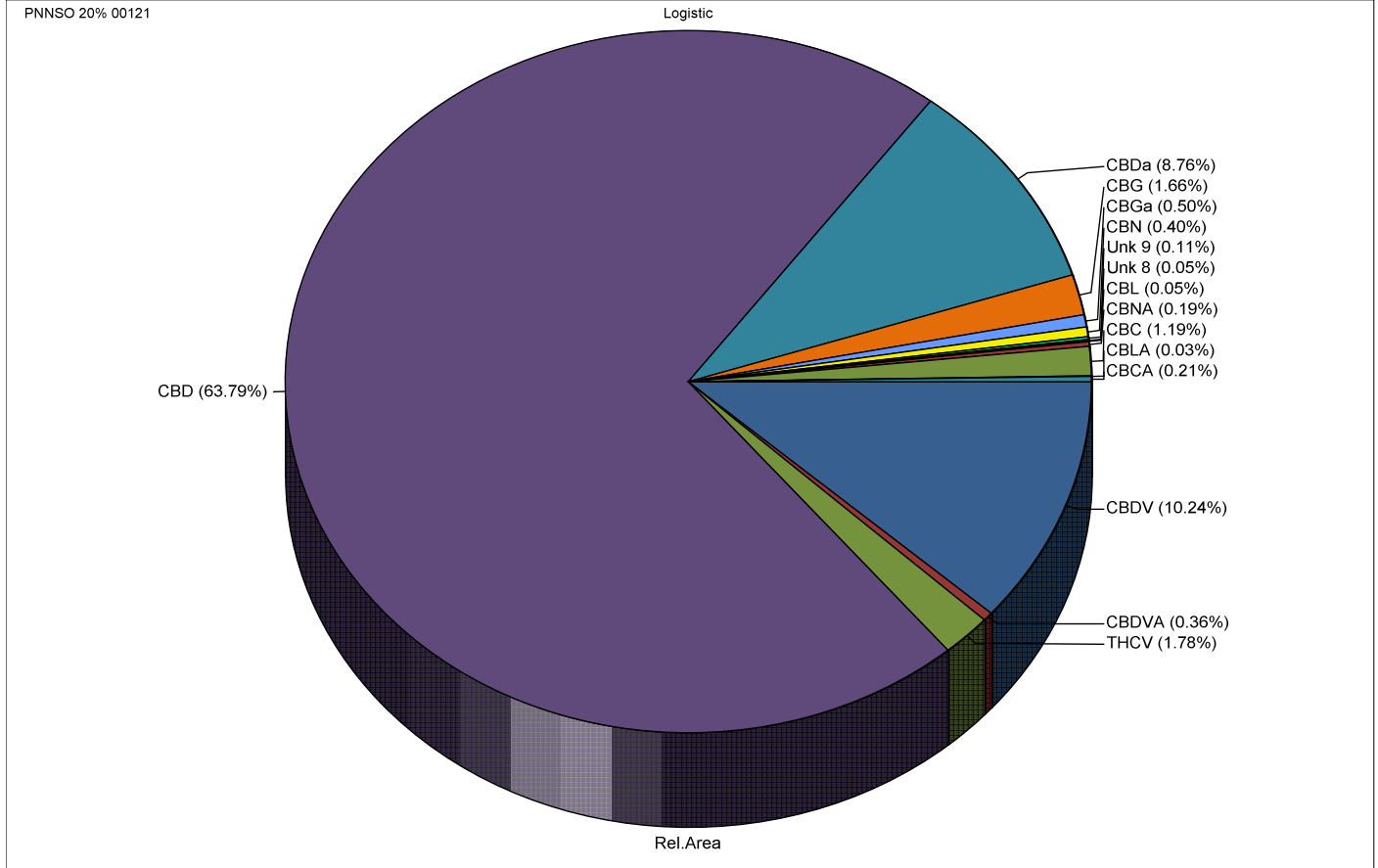

Disclaimer:

- * The results in this report are for educational and scientific purposes only.
- * The results are only indicative. No rights can therefore be derived from it and may never be used for medical, therapeutic and / or commercial purposes.

*

The executive laboratory and its personnel accept no liability whatsoever for errors in the reporting, nor for material and/or immaterial damage resulting from the services it provides.