



# New Agro Research

New Agro Research BV  
 Noorddijk 3  
 2391 CE Hazerswoude dorp  
 The Netherlands  
 T. +31 (0)172 419 449  
 F. +31 (0)172 419 880

info@newagroresearch.nl  
 www.newagroresearch.nl  
 IBAN NL 64 ABNA 0563 8714 66  
 VAT nr. NL8563.46.780.B.01  
 Chamber of Commerce 65990692

## PEAK RESULTS

### Customer Details

Name **Procare**  
 Contact name **Joris**  
 Address  
 Zip & City  
 Telephone  
 Email

### Sample details

NAR Barcode **2019101501LM**  
 sample name **Batch 00118 nigella 5%**  
 Matrix  
 Customer internal code  
 Customer Batch Number  
 representative for whole ba **n.a.**  
 Sample taken by  
 comment

### Injection Details

Instrument **Agilent1100**  
 Method **201808 IM 420(1) - Copy**  
 Sequence Name **20191014LM**  
 Injection Name: **Batch 00118 nigella 5%**  
 Injection Number: **12**  
 Vial Number: **Vial:72**

Sample Weight in Mg **166.8000**  
 Dilution Factor: **20.0000**  
 Injection Volume: **10.00**  
 Injection Date/Time: **15-okt-19 11:58**  
 Run Time (min): **54.99**

### Chromatogram

#### Identified Cannabinoids:

No.	Full Name	Peak Name	Retention Time min	Amount %	Amount mg/G	Amount ppm
26	Cannabidivarinine	CBDV	9.67	n.a.	n.a.	n.a.
29	Cannabidivarinic Acid	CBDVA	10.90	0.05	0.5	534
40	Tetrahydrocannabivarinine	THCV	17.01	0.01	0.1	74
41	Cannabidiol	CBD	18.63	3.21	32.1	32094
42	Cannabidiolic Acid	CBDa	19.68	1.85	18.5	18472
43	Cannabigerol	CBG	20.98	0.05	0.5	516
47	Cannabigerolic Acid	CBGa	27.75	0.02	0.2	186
51	Cannabinol	CBN	31.22	0.01	0.1	118
54	D9 - Tetrahydrocannabinol	Unk 9	33.78	0.04	0.4	388
57	D8 - Tetrahydrocannabinol	Unk 8	35.47	0.01	0.1	121
59	Cannabicyclol	CBL	37.06	0.03	0.3	263
61	Cannabichromene	CBC	41.57	0.22	2.2	2168
64	Tetrahydrocannabinolic Acid	Unk a	43.84	0.01	0.1	99
65	Cannabicyclolic Acid	CBLA	44.29	0.00	0.0	30
67	Cannabicyclolic Acid	CBCA	48.01	0.18	1.8	1827

**Total CBD's 5.06 %**

**Total THC's 0.05 %**

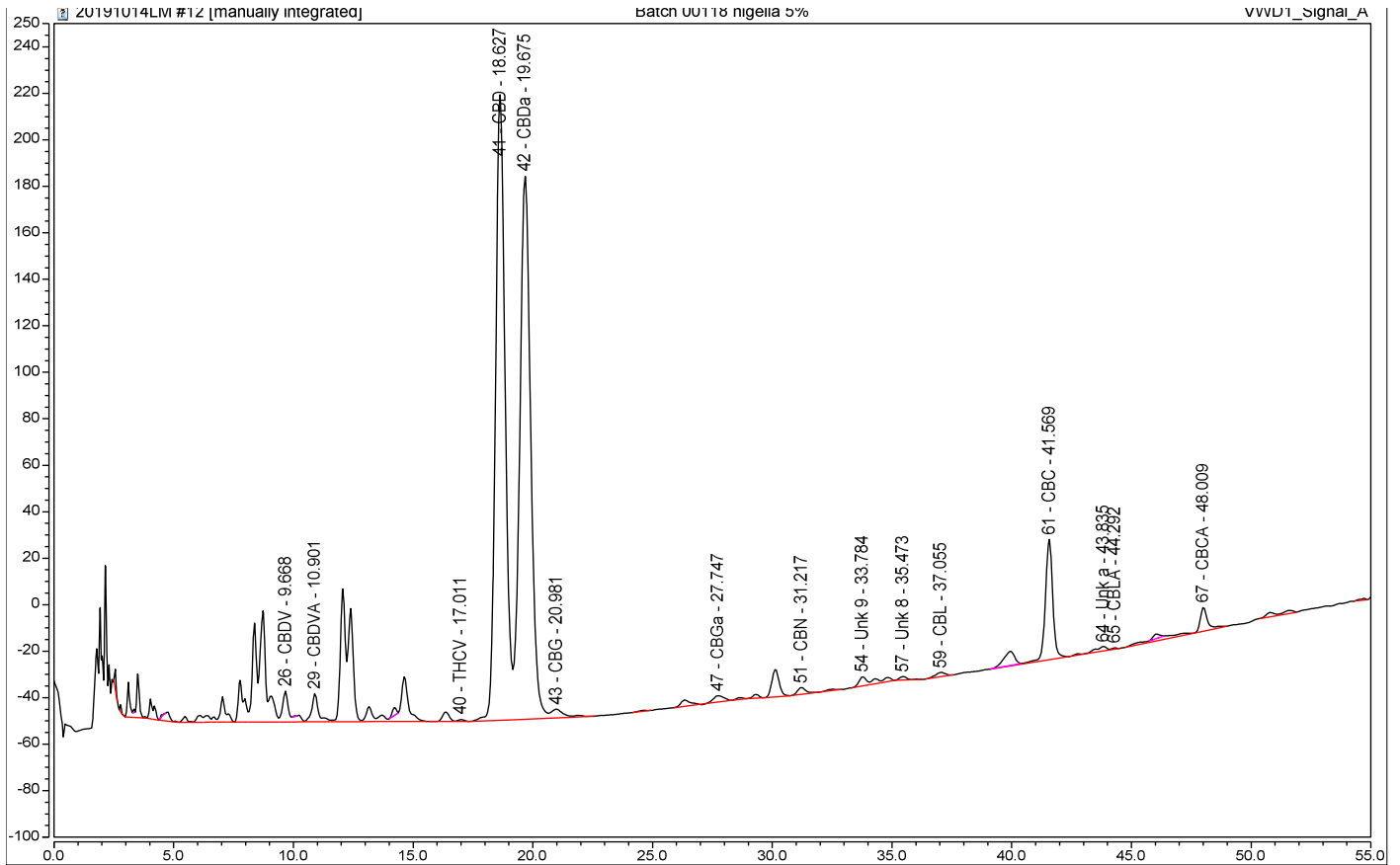

**Total of detected Cannabinoids**

*Relative percentage of the components over the total of the detected cannabinoids. (these are higher than the percentages in the analyzed sample, because all other substances like plant material, proteins, fats etc)  
The real value is in the table "Identified Peak Results" above*

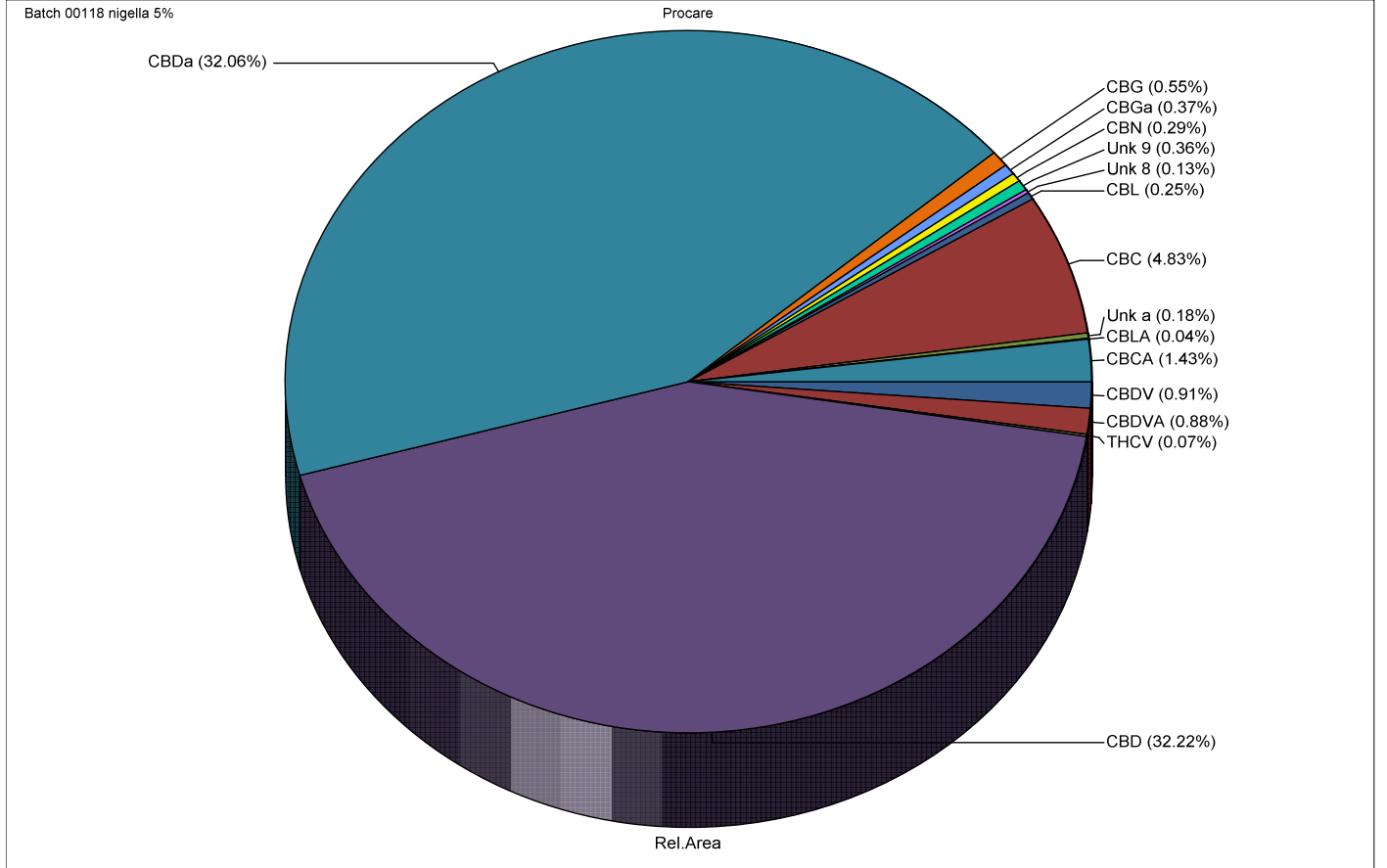

**Disclaimer:**

- \* The results in this report are for educational and scientific purposes only.
- \* The results are only indicative. No rights can therefore be derived from it and may never be used for medical, therapeutic and / or commercial purposes.

\*

**The executive laboratory and its personnel accept no liability whatsoever for errors in the reporting, nor for material and/or immaterial damage resulting from the services it provides.**