



# New Agro Research

New Agro Research BV  
 Noorddijk 3  
 2391 CE Hazerswoude dorp  
 The Netherlands  
 T. +31 (0)172 419 449  
 F. +31 (0)172 419 880

info@newagroresearch.nl  
 www.newagroresearch.nl  
 IBAN NL 64 ABNA 0563 8714 66  
 VAT nr. NL8563.46.780.B.01  
 Chamber of Commerce 65990692

## PEAK RESULTS

### Customer Details

Name **Procare**  
 Contact name  
 Address  
 Zip & City  
 Telephone  
 Email

### Sample details

NAR Barcode **22019092601LM**  
 sample name **PNNSO 10% 00117**  
 Matrix  
 Customer internal code  
 Customer Batch Number  
 representative for whole ba **n.a.**  
 Sample taken by  
 comment

### Injection Details

Instrument **Agilent1100**  
 Method **201808 IM 420(1) - Copy**  
 Sequence Name **20190926LM**  
 Injection Name: **PNNSO 10% 00117**  
 Injection Number: **3**  
 Vial Number: **Vial:34**

Sample Weight in Mg **112.4000**  
 Dilution Factor: **20.0000**  
 Injection Volume: **10.00**  
 Injection Date/Time: **26-sep-19 10:49**  
 Run Time (min): **54.99**

### Chromatogram

### Identified Cannabinoids:

No.	Full Name	Peak Name	Retention Time min	Amount %	Amount mg/G	Amount ppm
22	Cannabidivarine	CBDV	9.85	1.62	16.2	16216
23	Cannabidivarinic Acid	CBDVA	11.05	0.01	0.1	134
35	Tetrahydrocannabivarine	THCV	18.50	0.30	3.0	3013
36	Cannabidiol	CBD	19.55	9.93	99.3	99340
37	Cannabidiolic Acid	CBDa	20.57	0.28	2.8	2751
38	Cannabigerol	CBG	22.05	0.25	2.5	2481
41	Cannabigerolic Acid	CBGa	28.62	0.04	0.4	384
44	Cannabinol	CBN	31.17	0.02	0.2	176
47	D9 - Tetrahydrocannabinol	Unk 9	34.76	0.04	0.4	386
49	D8 - Tetrahydrocannabinol	Unk 8	35.62	0.00	0.0	36
50	Cannabicyclol	CBL	38.02	0.01	0.1	120
52	Cannabichromene	CBC	42.33	0.14	1.4	1355
54	Tetrahydrocannabinolic Acid	Unk a	44.99	0.00	0.0	27
55	Cannabicyclolic Acid	CBCA	48.64	0.01	0.1	126

**Total CBD's 10.21 %**

**Total THC's 0.04 %**

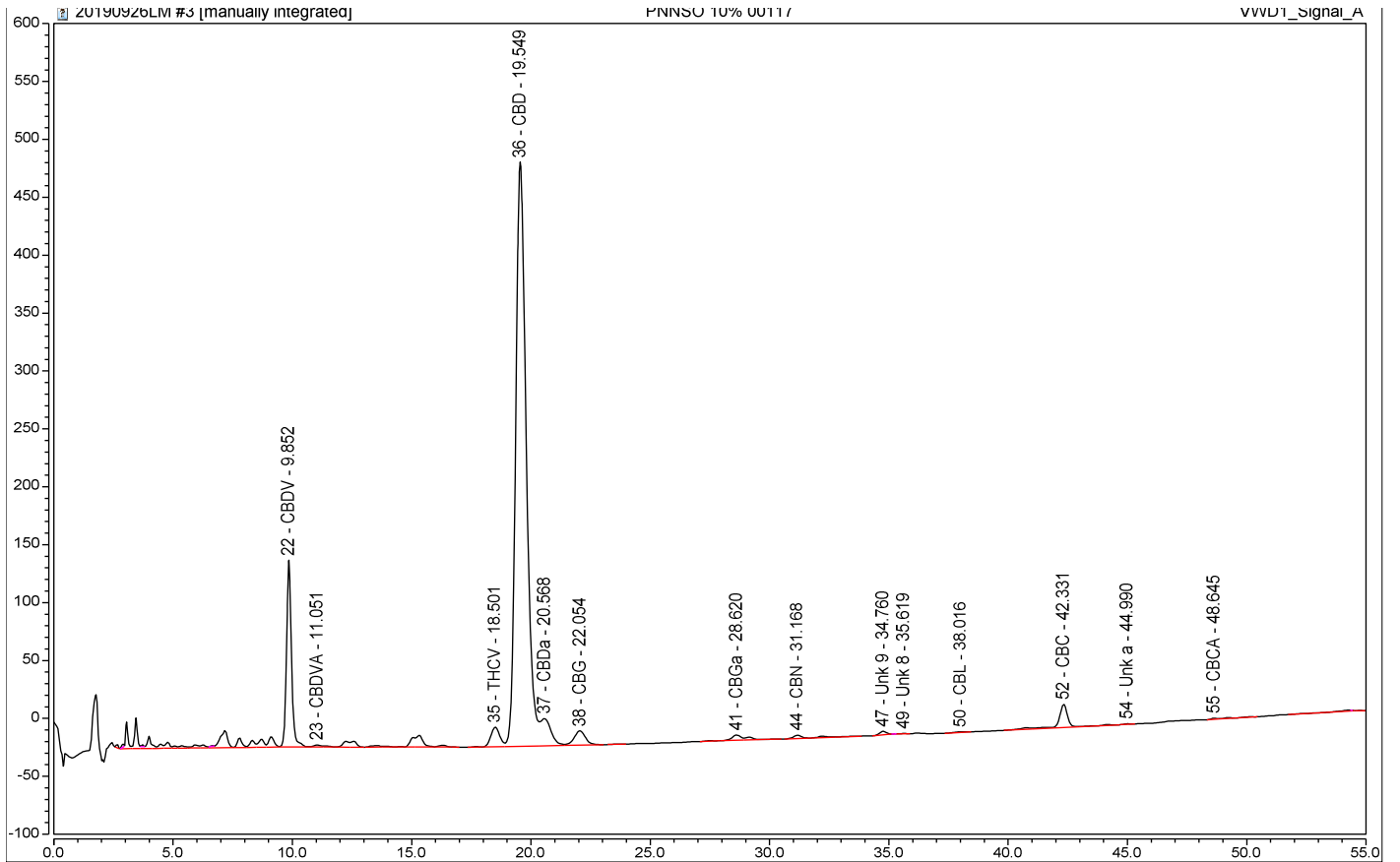

**Total of detected Cannabinoids**

*Relative percentage of the components over the total of the detected cannabinoids. (these are higher than the percentages in the analyzed sample, because all other substances like plant material, proteins, fats etc)  
The real value is in the table "Identified Peak Results" above*

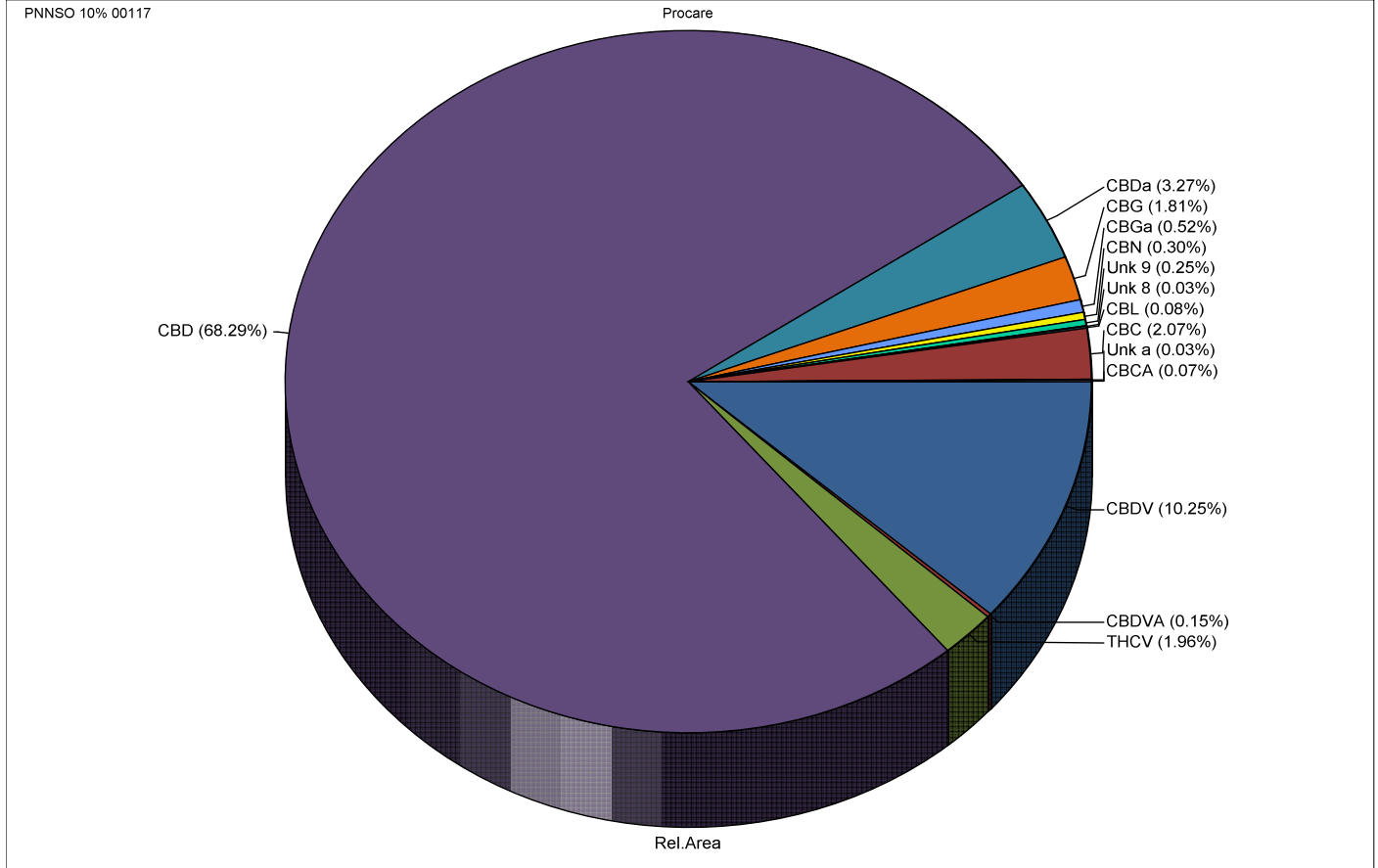

**Disclaimer:**

- \* The results in this report are for educational and scientific purposes only.
- \* The results are only indicative. No rights can therefore be derived from it and may never be used for medical, therapeutic and / or commercial purposes.

\*

**The executive laboratory and its personnel accept no liability whatsoever for errors in the reporting, nor for material and/or immaterial damage resulting from the services it provides.**