



New Agro Research

New Agro Research BV
 Noorddijk 3
 2391 CE Hazerswoude dorp
 The Netherlands
 T. +31 (0)172 419 449
 F. +31 (0)172 419 880

info@newagroresearch.nl
 www.newagroresearch.nl
 IBAN NL 64 ABNA 0563 8714 66
 VAT nr. NL8563.46.780.B.01
 Chamber of Commerce 65990692

PEAK RESULTS

Customer Details

Name **Procare logistics**
 Contact name **Ali**
 Address
 Zip & City
 Telephone
 Email

Sample details

NAR Barcode **2019090212LM**
 sample name **batch 00114 nigella oil 20%**
 Matrix
 Customer internal code
 Customer Batch Number
 representative for whole ba **n.a.**
 Sample taken by
 comment

Injection Details

Instrument **Agilent1100**
 Method **201808 IM 420(3) - R -40acn - Copy**
 Sequence Name **20190902LM**
 Injection Name: **batch 00114 nigella oil 20% final**
 Injection Number: **14**
 Vial Number: **Vial:72**

Sample Weight in Mg **60.8000**
 Dilution Factor: **20.0000**
 Injection Volume: **10.00**
 Injection Date/Time: **03-sep-19 16:29**
 Run Time (min): **54.99**

Chromatogram

Identified Cannabinoids:

No.	Full Name	Peak Name	Retention Time min	Amount %	Amount mg/G	Amount ppm
14	Cannabidivarine	CBDV	9.65	4.07	40.7	40715
15	Cannabidivarinic Acid	CBDVA	11.14	0.03	0.3	266
21	Tetrahydrocannabivarine	THCV	17.69	0.53	5.3	5261
22	Cannabidiol	CBD	19.44	19.33	193.3	193348
23	Cannabidiolic Acid	CBDa	20.88	0.79	7.9	7926
24	Cannabigerol	CBG	21.66	0.83	8.3	8338
26	Cannabigerolic Acid	CBGa	28.29	1.30	13.0	12963
29	Cannabinol	CBN	31.98	0.01	0.1	58
30	D9 - Tetrahydrocannabinol	Unk 9	33.91	0.04	0.4	414
32	Cannabichromene	CBC	42.69	0.09	0.9	942
33	Tetrahydrocannabinolic Acid	Unk a	44.57	0.02	0.2	221

Total CBD's 20.13 %

Total THC's 0.04 %

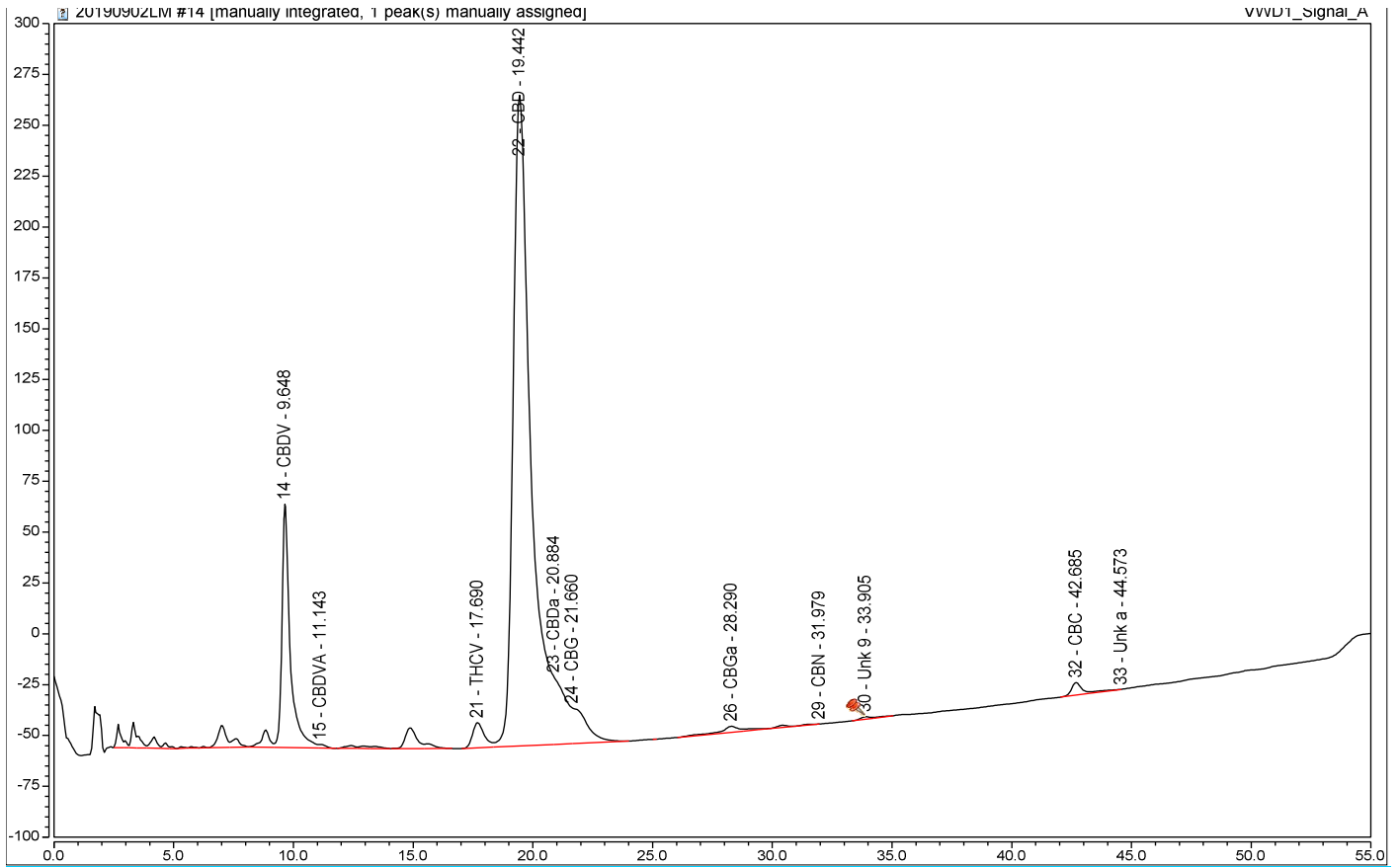

Total of detected Cannabinoids

*Relative percentage of the components over the total of the detected cannabinoids. (these are higher than the percentages in the analyzed sample, because all other substances like plant material, proteins, fats etc)
The real value is in the table "Identified Peak Results" above*

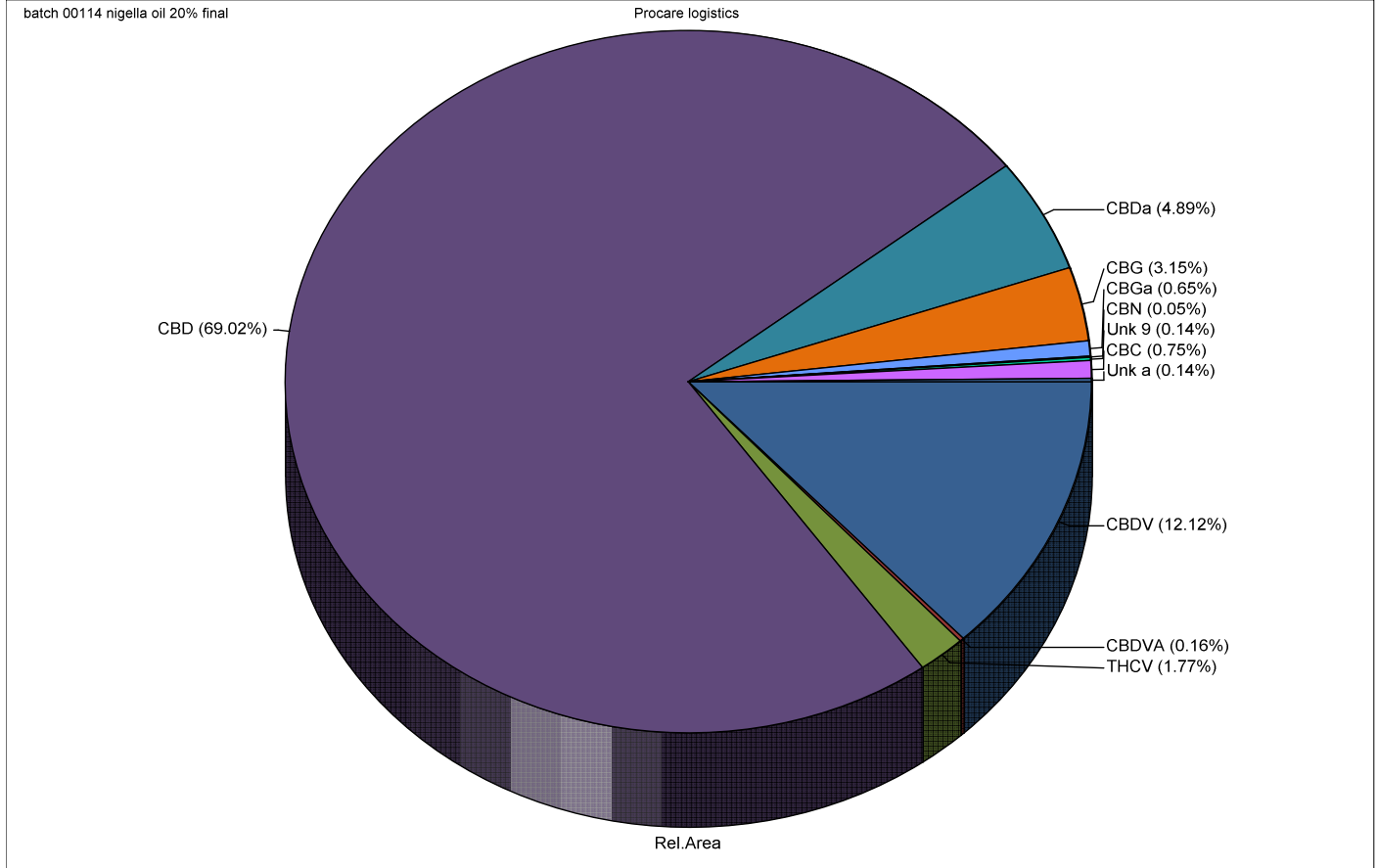

Disclaimer:

- * The results in this report are for educational and scientific purposes only.
- * The results are only indicative. No rights can therefore be derived from it and may never be used for medical, therapeutic and / or commercial purposes.

*

The executive laboratory and its personnel accept no liability whatsoever for errors in the reporting, nor for material and/or immaterial damage resulting from the services it provides.