



New Agro Research

New Agro Research BV
 Noorddijk 3
 2391 CE Hazerswoude dorp
 The Netherlands
 T. +31 (0)172 419 449
 F. +31 (0)172 419 880

info@newagroresearch.nl
 www.newagroresearch.nl
 IBAN NL 64 ABNA 0563 8714 66
 VAT nr. NL8563.46.780.B.01
 Chamber of Commerce 65990692

PEAK RESULTS

Customer Details

Name **Procare**
 Contact name **Murat**
 Address
 Zip & City
 Telephone
 Email

Sample details

NAR Barcode **2019082901LM**
 sample name **PNHSO 5% 00112**
 Matrix
 Customer internal code
 Customer Batch Number
 representative for whole ba **n.a.**
 Sample taken by
 comment

Injection Details

Instrument **Agilent1100**
 Method **201808 IM 420(3) - R -40acn - Copy**
 Sequence Name **20190829LM**
 Injection Name: **PNHSO 5% 00112**
 Injection Number: **25**
 Vial Number: **Vial:89**

Sample Weight in Mg **136.7000**
 Dilution Factor: **20.0000**
 Injection Volume: **10.00**
 Injection Date/Time: **30-aug-19 18:36**
 Run Time (min): **54.99**

Chromatogram

Identified Cannabinoids:

No.	Full Name	Peak Name	Retention Time min	Amount %	Amount mg/G	Amount ppm
17	Cannabidivarinine	CBDV	9.57	n.a.	n.a.	n.a.
20	Cannabidivarinic Acid	CBDVA	11.16	0.04	0.4	380
26	Tetrahydrocannabivarinine	THCV	17.96	0.00	0.0	33
27	Cannabidiol	CBD	19.34	2.67	26.7	26678
28	Cannabidiolic Acid	CBDa	20.95	2.54	25.4	25412
32	Cannabinol	CBN	31.28	0.03	0.3	264
34	D9 - Tetrahydrocannabinol	Unk 9	34.66	0.04	0.4	444
36	Cannabinolic Acid	CBNA	41.97	0.03	0.3	273
37	Cannabichromene	CBC	42.61	0.19	1.9	1923
38	Tetrahydrocannabinolic Acid	Unk a	45.20	0.01	0.1	70
39	Cannabicyclic Acid	CBCA	49.83	0.11	1.1	1077

Total CBD's 5.21 %

Total THC's 0.04 %

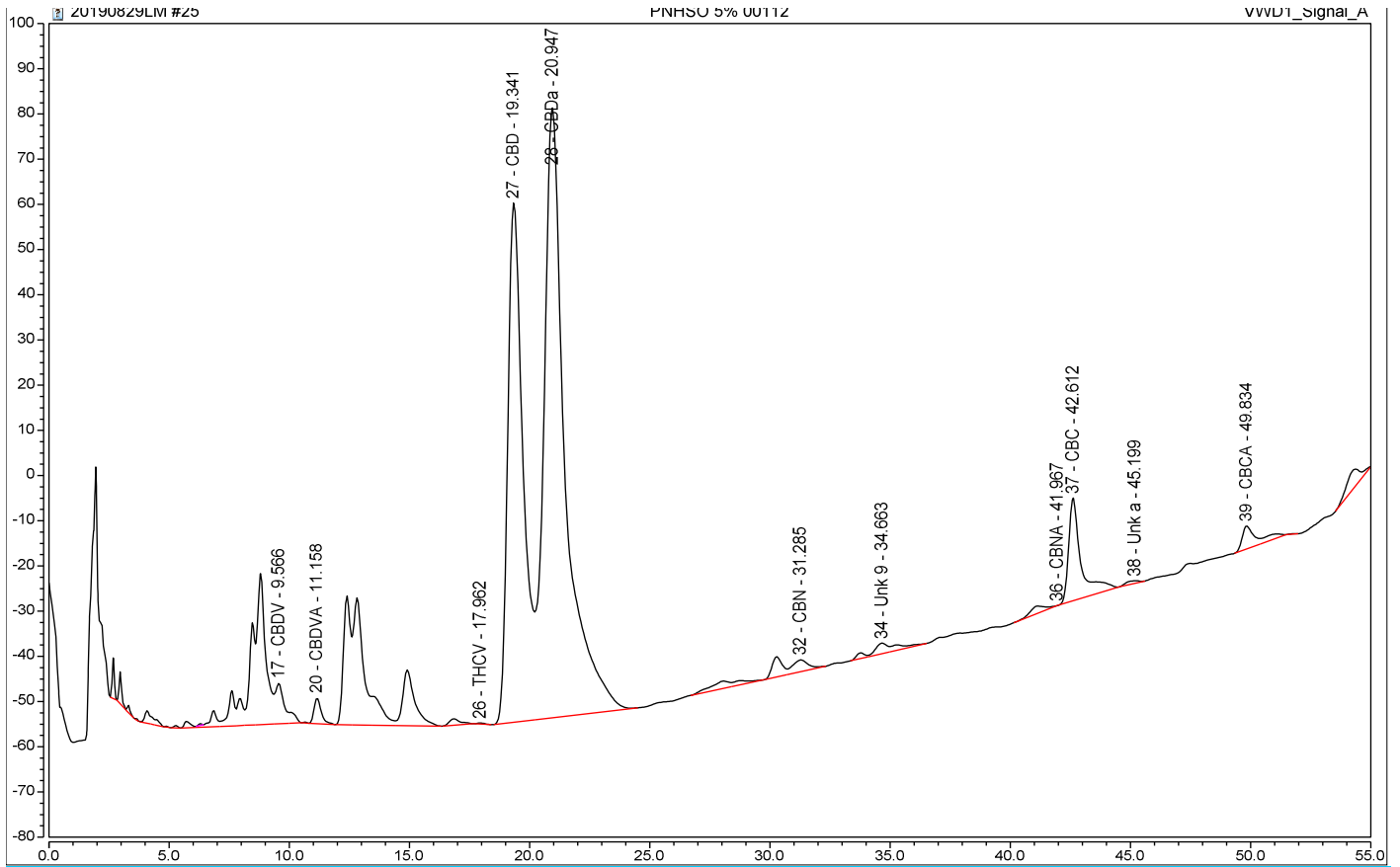

Total of detected Cannabinoids

*Relative percentage of the components over the total of the detected cannabinoids. (these are higher than the percentages in the analyzed sample, because all other substances like plant material, proteins, fats etc)
The real value is in the table "Identified Peak Results" above*

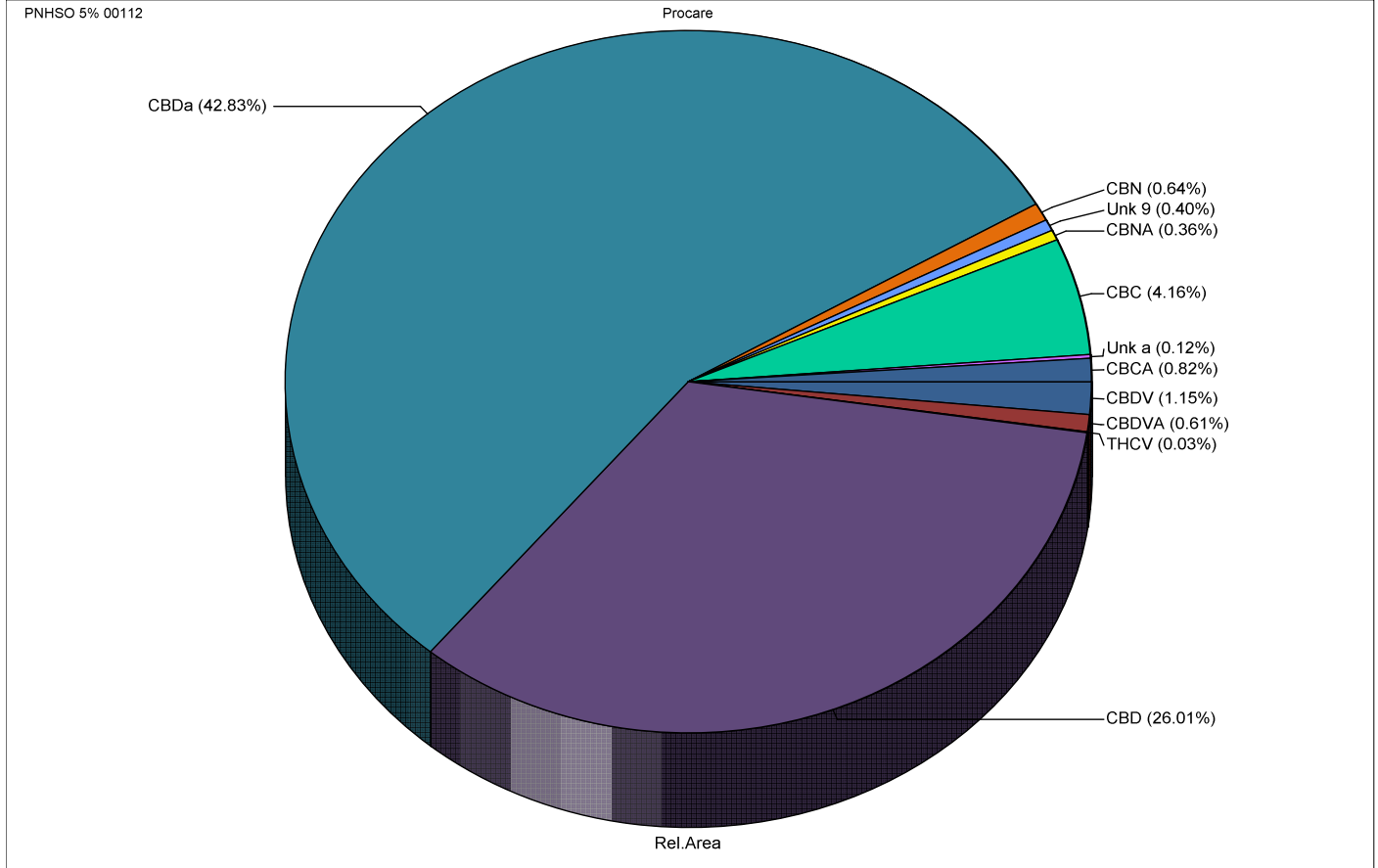

Disclaimer:

- * The results in this report are for educational and scientific purposes only.
- * The results are only indicative. No rights can therefore be derived from it and may never be used for medical, therapeutic and / or commercial purposes.

*

The executive laboratory and its personnel accept no liability whatsoever for errors in the reporting, nor for material and/or immaterial damage resulting from the services it provides.