



New Agro Research

New Agro Research BV
 Noorddijk 3
 2391 CE Hazerswoude dorp
 The Netherlands
 T. +31 (0)172 419 449
 F. +31 (0)172 419 880

info@newagroresearch.nl
 www.newagroresearch.nl
 IBAN NL 64 ABNA 0563 8714 66
 VAT nr. NL8563.46.780.B.01
 Chamber of Commerce 65990692

PEAK RESULTS

Customer Details

Name **procare**
 Contact name **Ali**
 Address
 Zip & City
 Telephone
 Email

Sample details

NAR Barcode **2019072402LM**
 sample name **PNNSO 20% 00109**
 Matrix
 Customer internal code
 Customer Batch Number
 representative for whole ba **n.a.**
 Sample taken by
 comment

Injection Details

Instrument **Agilent1100**
 Method **201808 IM 420(3) - R -40acn - Copy**
 Sequence Name **20190722LM**
 Injection Name: **PNNSO 20% 00109**
 Injection Number: **30**
 Vial Number: **Vial:70**

Sample Weight in Mg **69.9000**
 Dilution Factor: **20.0000**
 Injection Volume: **10.00**
 Injection Date/Time: **24-jul-19 12:45**
 Run Time (min): **54.99**

Chromatogram

Identified Cannabinoids:

No.	Full Name	Peak Name	Retention Time min	Amount %	Amount mg/G	Amount ppm
16	Cannabidivarine	CBDV	10.28	5.08	50.8	50786
17	Cannabidivarinic Acid	CBDVA	12.05	0.02	0.2	213
21	Tetrahydrocannabivarine	THCV	19.11	0.78	7.8	7840
22	Cannabidiol	CBD	21.01	19.80	198.0	197966
23	Cannabidiolic Acid	CBDa	23.40	0.21	2.1	2109
24	Cannabigerol	CBG	23.84	0.22	2.2	2238
25	Cannabigerolic Acid	CBGa	29.83	0.05	0.5	485
27	Cannabinol	CBN	33.24	0.00	0.0	28
29	D9 - Tetrahydrocannabinol	Unk 9	35.70	0.05	0.5	528
31	Cannabichromene	CBC	44.01	0.06	0.6	604
32	Tetrahydrocannabinolic Acid	Unk a	46.74	0.00	0.0	7
33	Cannabicyclic Acid	CBLA	50.63	0.00	0.0	14
34	Cannabicyclic Acid	CBCA	52.42	0.01	0.1	102

Total CBD's 20.01 %

Total THC's 0.05 %

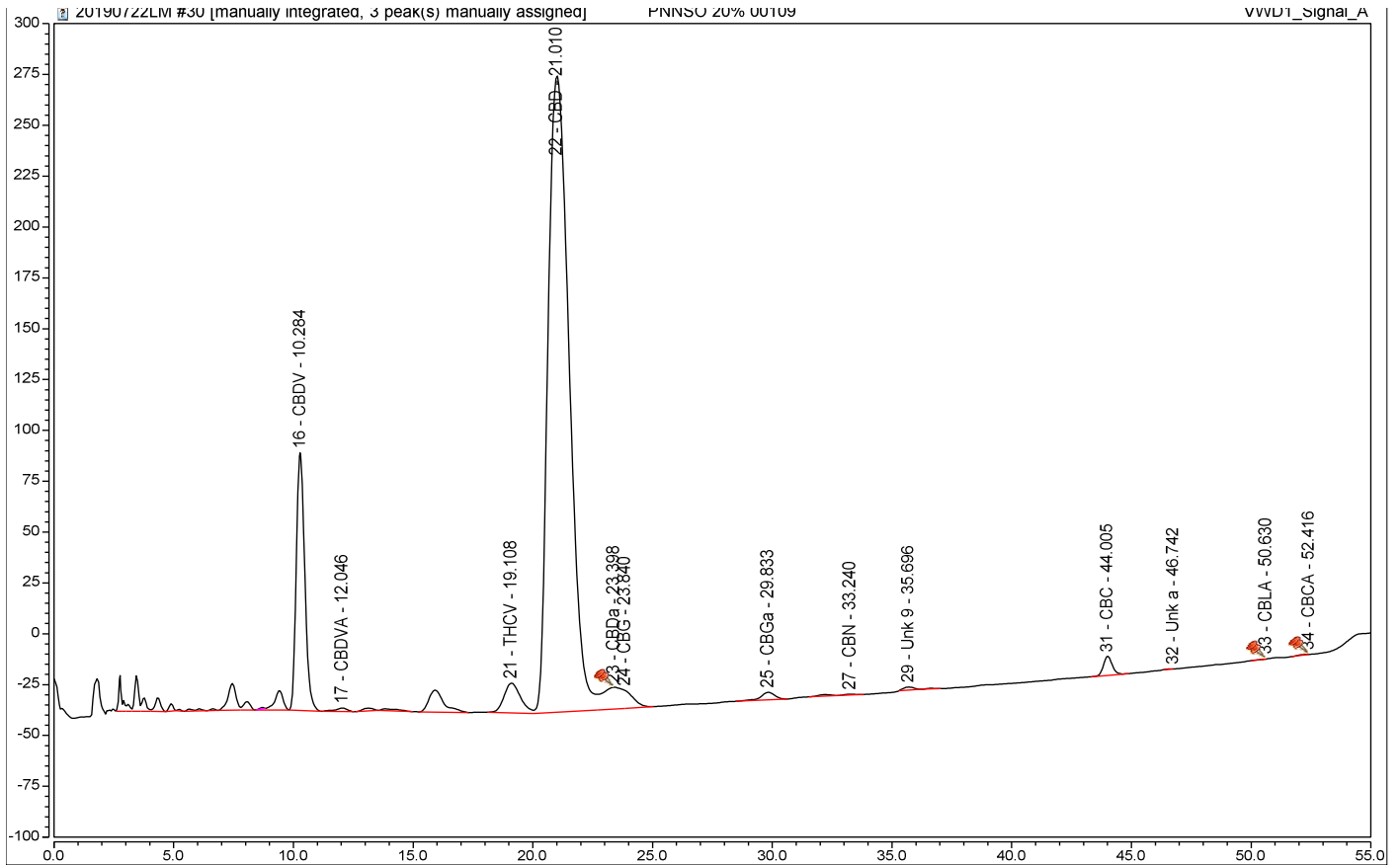

Total of detected Cannabinoids

Relative percentage of the components over the total of the detected cannabinoids. (these are higher than the percentages in the analyzed sample, because all other substances like plant material, proteins, fats etc)
 The real value is in the table "Identified Peak Results" above

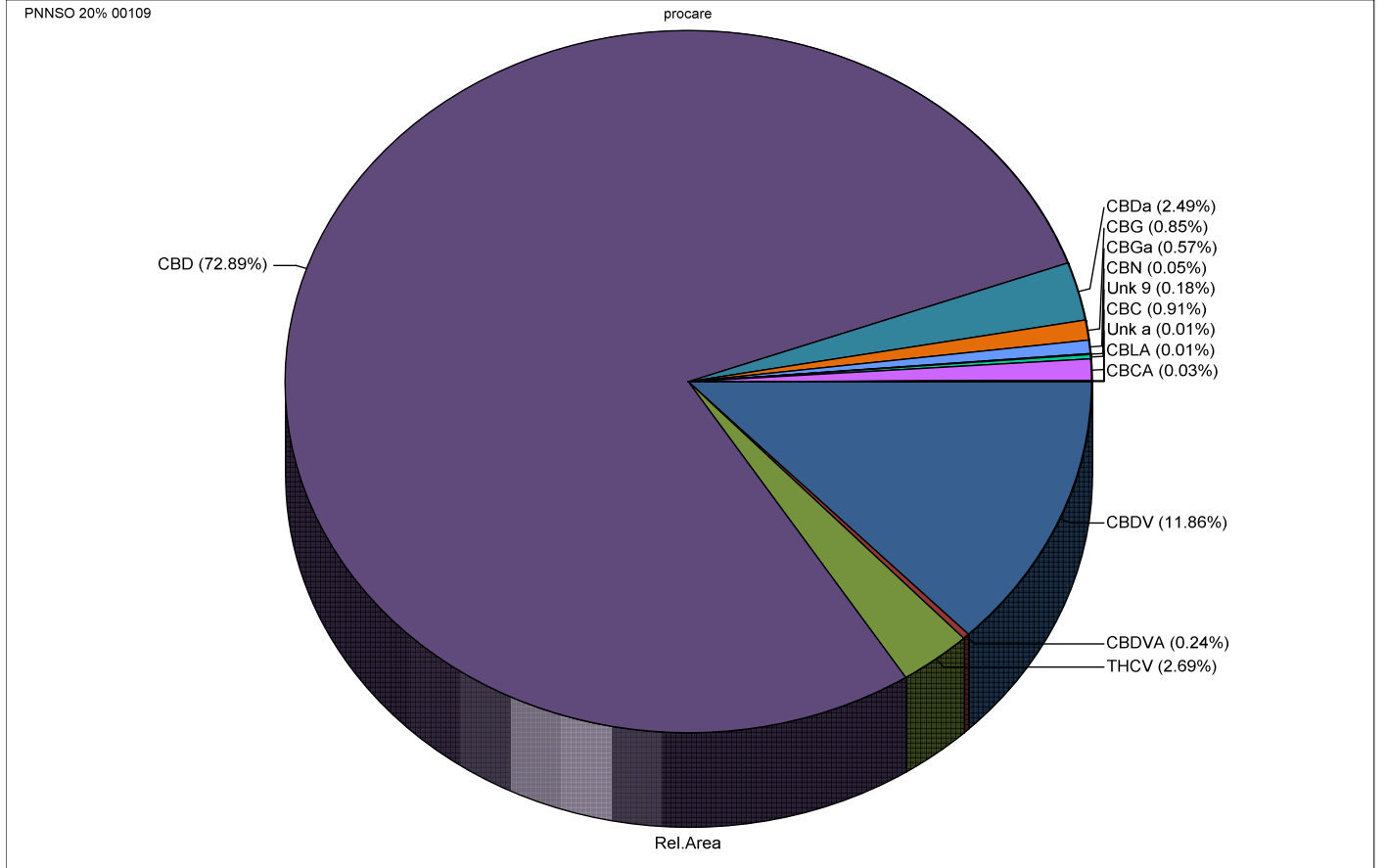

Disclaimer:

- * The results in this report are for educational and scientific purposes only.
- * The results are only indicative. No rights can therefore be derived from it and may never be used for medical, therapeutic and / or commercial purposes.

*

The executive laboratory and its personnel accept no liability whatsoever for errors in the reporting, nor for material and/or immaterial damage resulting from the services it provides.