



New Agro Research

New Agro Research BV
Noorddijk 3
2391 CE Hazerswoude dorp
The Netherlands
T. +31 (0)172 419 449
F. +31 (0)172 419 880

info@newagroresearch.nl
www.newagroresearch.nl
IBAN NL 64 ABNA 0563 8714 66
VAT nr. NL8563.46.780.B.01
Chamber of Commerce 65990692

PEAK RESULTS

Customer Details

Name **Procare**
Contact name **Ali**
Address
Zip & City
Telephone
Email

Sample details

NAR Barcode **2019071101LM**
sample name **PNN50 5% 00107**
Matrix
Customer internal code
Customer Batch Number
representative for whole ba **n.a.**
Sample taken by
comment

Injection Details

Instrument **Agilent1100**
Method **201808 IM 420(3) - R -40acn - Copy**
Sequence Name **20190711LM**
Injection Name: **PNN50 5% 00107**
Injection Number: **3**
Vial Number: **Vial:7**

Sample Weight in Mg **103.5000**
Dilution Factor: **20.0000**
Injection Volume: **10.00**
Injection Date/Time: **11-jul-19 09:43**
Run Time (min): **54.99**

Chromatogram

Identified Cannabinoids:

No.	Full Name	Peak Name	Retention Time min	Amount %	Amount mg/G	Amount ppm
11	Cannabidivarinine	CBDV	8.44	0.08	0.8	834
13	Cannabidivarinic Acid	CBDVA	9.74	0.39	3.9	3856
20	Tetrahydrocannabivarinine	THCV	21.36	52.40	524.0	523999
21	Cannabidiol	CBD	23.08	3.74	37.4	37396
22	Cannabidiolic Acid	CBDa	24.50	1.32	13.2	13228
23	Cannabigerolic Acid	CBGa	30.73	0.05	0.5	522
24	Cannabinol	CBN	33.69	0.06	0.6	586
26	D9 - Tetrahydrocannabinol	Unk 9	37.04	0.04	0.4	395
30	D8 - Tetrahydrocannabinol	Unk 8	37.97	0.01	0.1	119
31	Cannabicyclol	CBL	40.29	0.03	0.3	340
35	Cannabinolic Acid	CBNA	44.00	0.07	0.7	690
36	Cannabichromene	CBC	45.37	0.21	2.1	2125
38	Tetrahydrocannabinolic Acid	Unk a	47.69	0.02	0.2	185
39	Cannabicyclolic Acid	CBLA	50.05	0.03	0.3	276
40	Cannabicyclolic Acid	CBCA	52.19	0.11	1.1	1091

Total CBD's 5.06 %

Total THC's 0.05 %

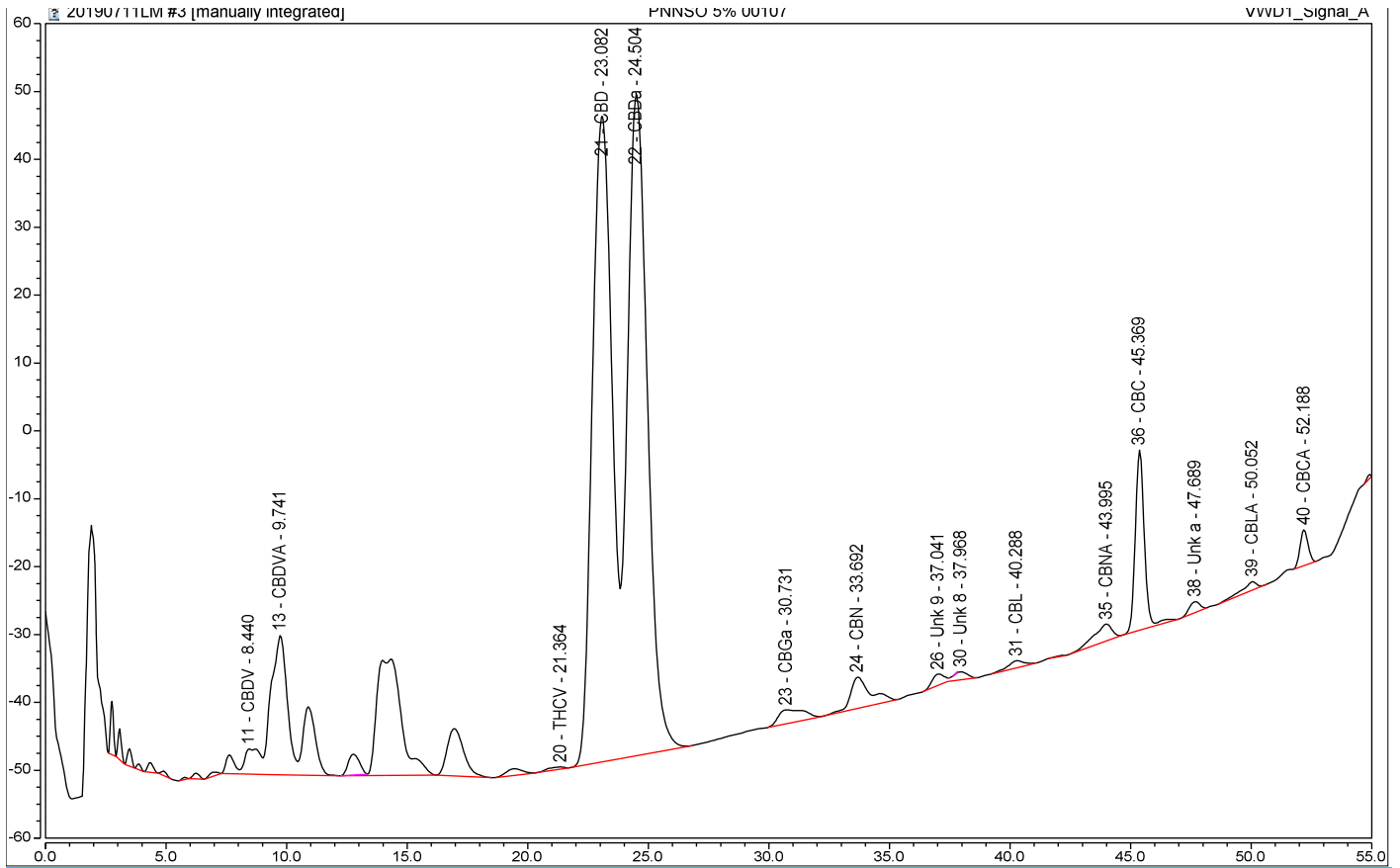

Total of detected Cannabinoids

Relative percentage of the components over the total of the detected cannabinoids. (these are higher than the percentages in the analyzed sample, because all other substances like plant material, proteins, fats etc)
The real value is in the table "Identified Peak Results" above

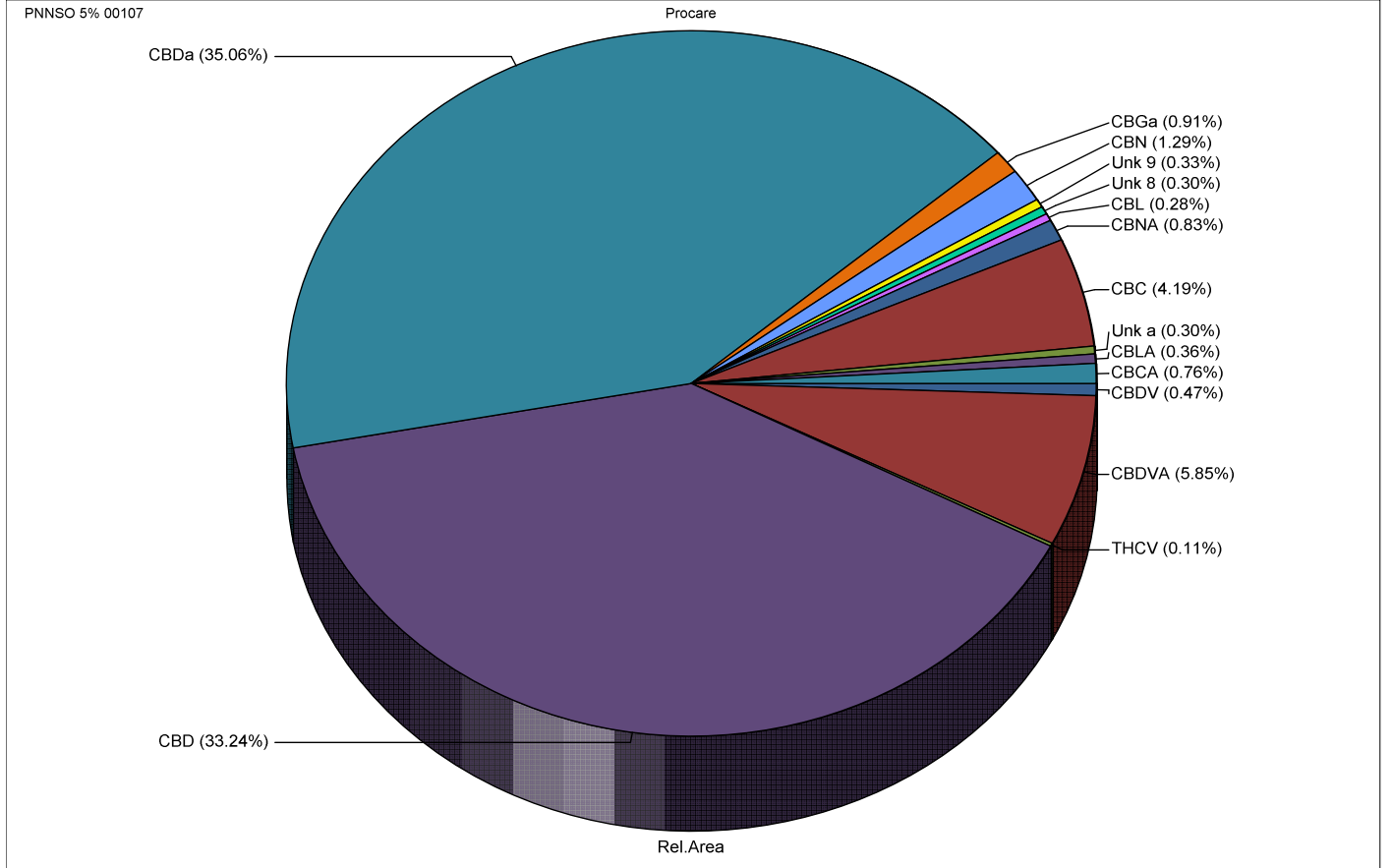

Disclaimer:

* The results in this report are for educational and scientific purposes only.
 * The results are only indicative. No rights can therefore be derived from it and may never be used for medical, therapeutic and / or commercial purposes.

*

The executive laboratory and its personnel accept no liability whatsoever for errors in the reporting, nor for material and/or immaterial damage resulting from the services it provides.