



# New Agro Research

New Agro Research BV  
Noorddijk 3  
2391 CE Hazerswoude dorp  
The Netherlands  
T. +31 (0)172 419 449  
F. +31 (0)172 419 880

info@newagroresearch.nl  
www.newagroresearch.nl  
IBAN NL 64 ABNA 0563 8714 66  
VAT nr. NL8563.46.780.B.01  
Chamber of Commerce 65990692

## PEAK RESULTS

### Customer Details

Name **Procare**  
Contact name **Murat**  
Address  
Zip & City  
Telephone  
Email

### Sample details

NAR Barcode **2019070302LM**  
sample name **PNHSO 2,5% 00106**  
Matrix  
Customer internal code  
Customer Batch Number  
representative for whole ba **n.a.**  
Sample taken by  
comment

### Injection Details

Instrument **Agilent1100**  
Method **201808 IM 420(3) - R - v2**  
Sequence Name **20190703LM**  
Injection Name: **PNHSO 2,5% 00106**  
Injection Number: **47**  
Vial Number: **Vial:72**

Sample Weight in Mg **342.3000**  
Dilution Factor: **20.0000**  
Injection Volume: **10.00**  
Injection Date/Time: **04-jul-19 23:10**  
Run Time (min): **54.99**

### Chromatogram

### Identified Cannabinoids:

No.	Full Name	Peak Name	Retention Time min	Amount %	Amount mg/G	Amount ppm
18	Cannabidivarinine	CBDV	8.31	0.14	1.4	1446
19	Cannabidivarinic Acid	CBDVA	8.65	0.11	1.1	1123
34	Tetrahydrocannabivarinine	THCV	16.27	0.03	0.3	344
35	Cannabidiol	CBD	17.37	1.64	16.4	16365
36	Cannabigerol	CBG	18.63	0.00	0.0	6
37	Cannabidiolic Acid	CBDa	19.27	0.86	8.6	8618
40	Cannabigerolic Acid	CBGa	26.60	0.02	0.2	186
43	Cannabinol	CBN	29.85	0.03	0.3	255
47	D9 - Tetrahydrocannabinol	Unk 9	34.79	0.02	0.2	218
48	D8 - Tetrahydrocannabinol	Unk 8	36.13	0.01	0.1	61
49	Cannabicyclol	CBL	37.22	0.02	0.2	169
52	Cannabinolic Acid	CBNA	40.98	0.03	0.3	261
53	Cannabichromene	CBC	42.03	0.10	1.0	994
57	Tetrahydrocannabinolic Acid	Unk A	45.40	0.01	0.1	70
59	Cannabicyclolic Acid	CBLA	47.99	0.01	0.1	54
61	Cannabicyclolic Acid	CBCA	50.02	0.05	0.5	543

**Total CBD's 2.50 %**

**Total THC's 0.03 %**

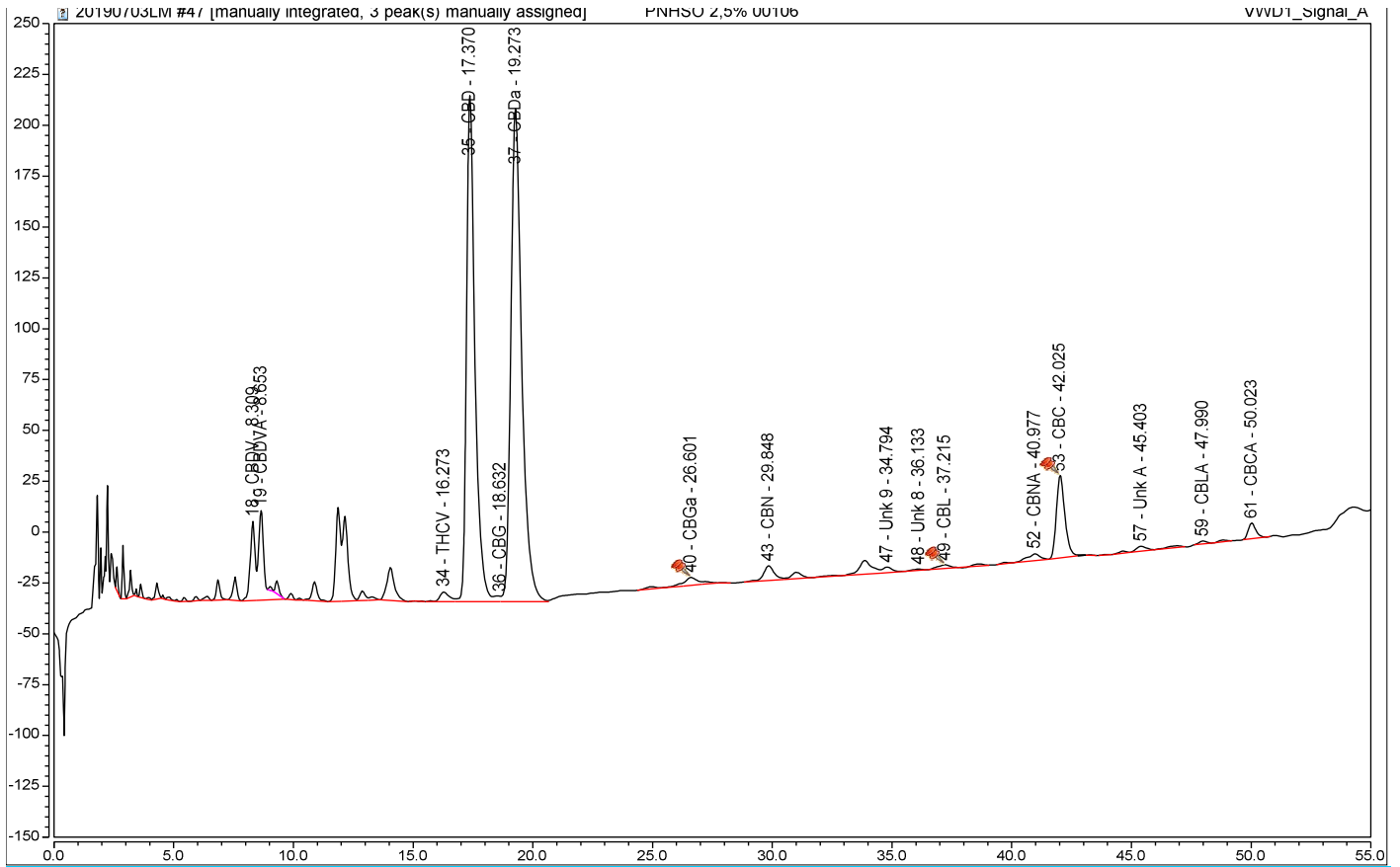

**Total of detected Cannabinoids**

Relative percentage of the components over the total of the detected cannabinoids. (these are higher than the percentages in the analyzed sample, because all other substances like plant material, proteins, fats etc)  
 The real value is in the table "Identified Peak Results" above

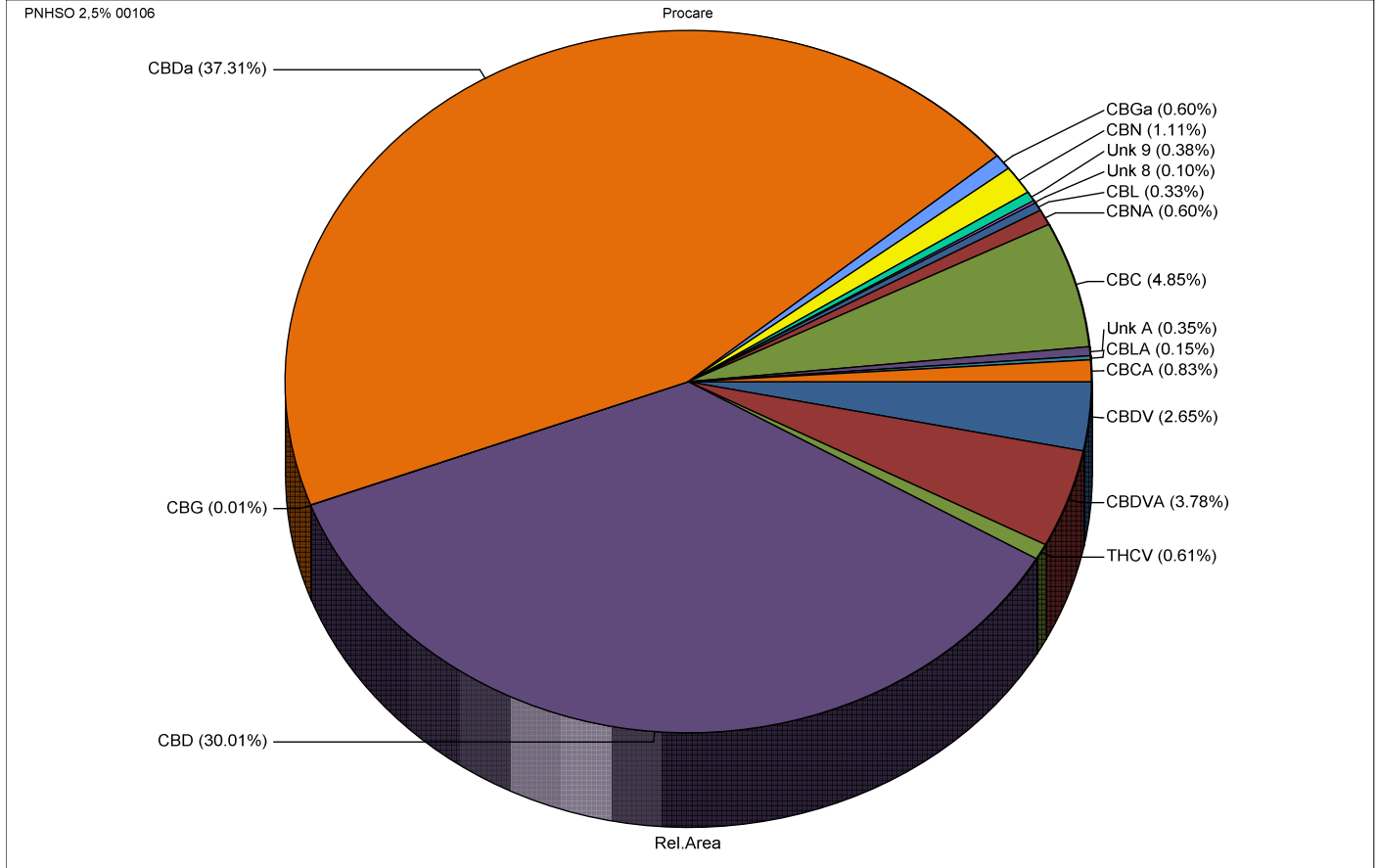

**Disclaimer:**

- \* The results in this report are for educational and scientific purposes only.
- \* The results are only indicative. No rights can therefore be derived from it and may never be used for medical, therapeutic and / or commercial purposes.

\*

**The executive laboratory and its personnel accept no liability whatsoever for errors in the reporting, nor for material and/or immaterial damage resulting from the services it provides.**