



New Agro Research

New Agro Research BV
 Noorddijk 3
 2391 CE Hazerswoude dorp
 The Netherlands
 T. +31 (0)172 419 449
 F. +31 (0)172 419 880

info@newagroresearch.nl
 www.newagroresearch.nl
 IBAN NL 64 ABNA 0563 8714 66
 VAT nr. NL8563.46.780.B.01
 Chamber of Commerce 65990692

PEAK RESULTS

Customer Details

Name **Logistic**
 Contact name **Procare**
 Address
 Zip & City
 Telephone
 Email

Sample details

NAR Barcode **2019062001LM**
 sample name **PNHSO 10% 00103**
 Matrix
 Customer internal code
 Customer Batch Number
 representative for whole ba **n.a.**
 Sample taken by
 comment

Injection Details

Instrument **Agilent1100**
 Method **201808 IM 420(3) - R - v2**
 Sequence Name **20190619LM**
 Injection Name: **PNHSO 10% 00103**
 Injection Number: **32**
 Vial Number: **Vial:44**

Sample Weight in Mg **122.6000**
 Dilution Factor: **20.0000**
 Injection Volume: **10.00**
 Injection Date/Time: **20-jun-19 12:36**
 Run Time (min): **54.99**

Chromatogram

Identified Cannabinoids:

No.	Full Name	Peak Name	Retention Time min	Amount %	Amount mg/G	Amount ppm
19	Cannabidivarinine	CBDV	9.14	1.33	13.3	13273
20	Cannabidivarinic Acid	CBDVA	9.84	0.00	0.0	37
30	Tetrahydrocannabivarinine	THCV	16.64	0.20	2.0	2043
31	Cannabidiol	CBD	17.72	9.99	99.9	99950
32	Cannabidiolic Acid	CBDa	18.92	0.18	1.8	1810
33	Cannabigerol	CBG	20.11	0.22	2.2	2196
35	Cannabigerolic Acid	CBGa	24.17	0.00	0.0	41
38	Cannabinol	CBN	26.72	0.02	0.2	187
40	D9 - Tetrahydrocannabinol	Unk 9	29.56	0.03	0.3	275
41	D8 - Tetrahydrocannabinol	Unk 8	30.50	0.02	0.2	201
44	Cannabicyclol	CBL	33.21	0.09	0.9	898
49	Cannabinolic Acid	CBNA	40.13	0.01	0.1	131
51	Cannabichromene	CBC	41.48	0.08	0.8	771
53	Tetrahydrocannabinolic Acid	Unk A	44.65	0.00	0.0	18
54	Cannabicyclolic Acid	CBLA	46.21	0.00	0.0	28
56	Cannabicyclolic Acid	CBCA	48.33	0.03	0.3	276

Total CBD's 10.18 %
Total THC's 0.05 %

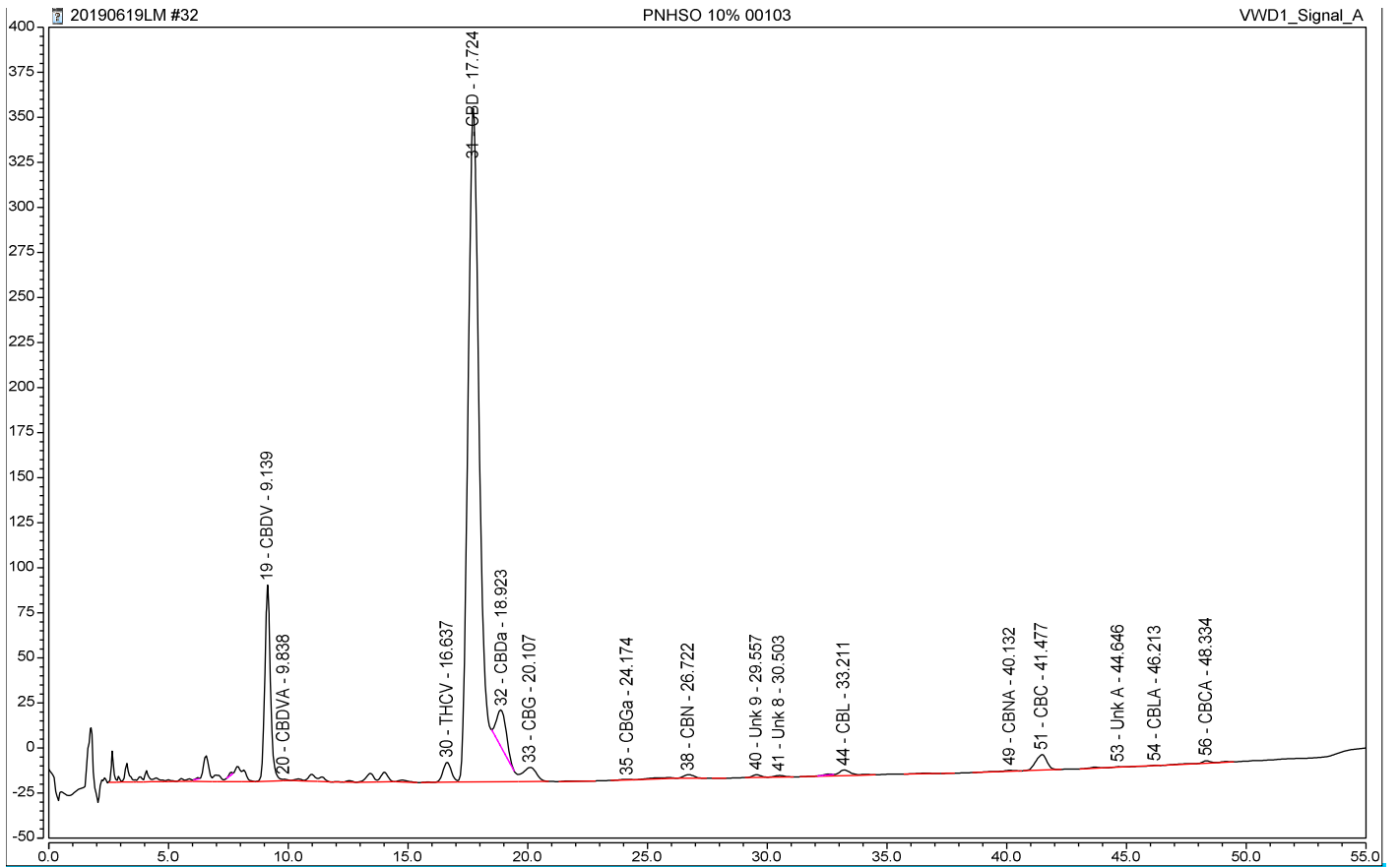

Total of detected Cannabinoids

*Relative percentage of the components over the total of the detected cannabinoids. (these are higher than the percentages in the analyzed sample, because all other substances like plant material, proteins, fats etc)
The real value is in the table "Identified Peak Results" above*

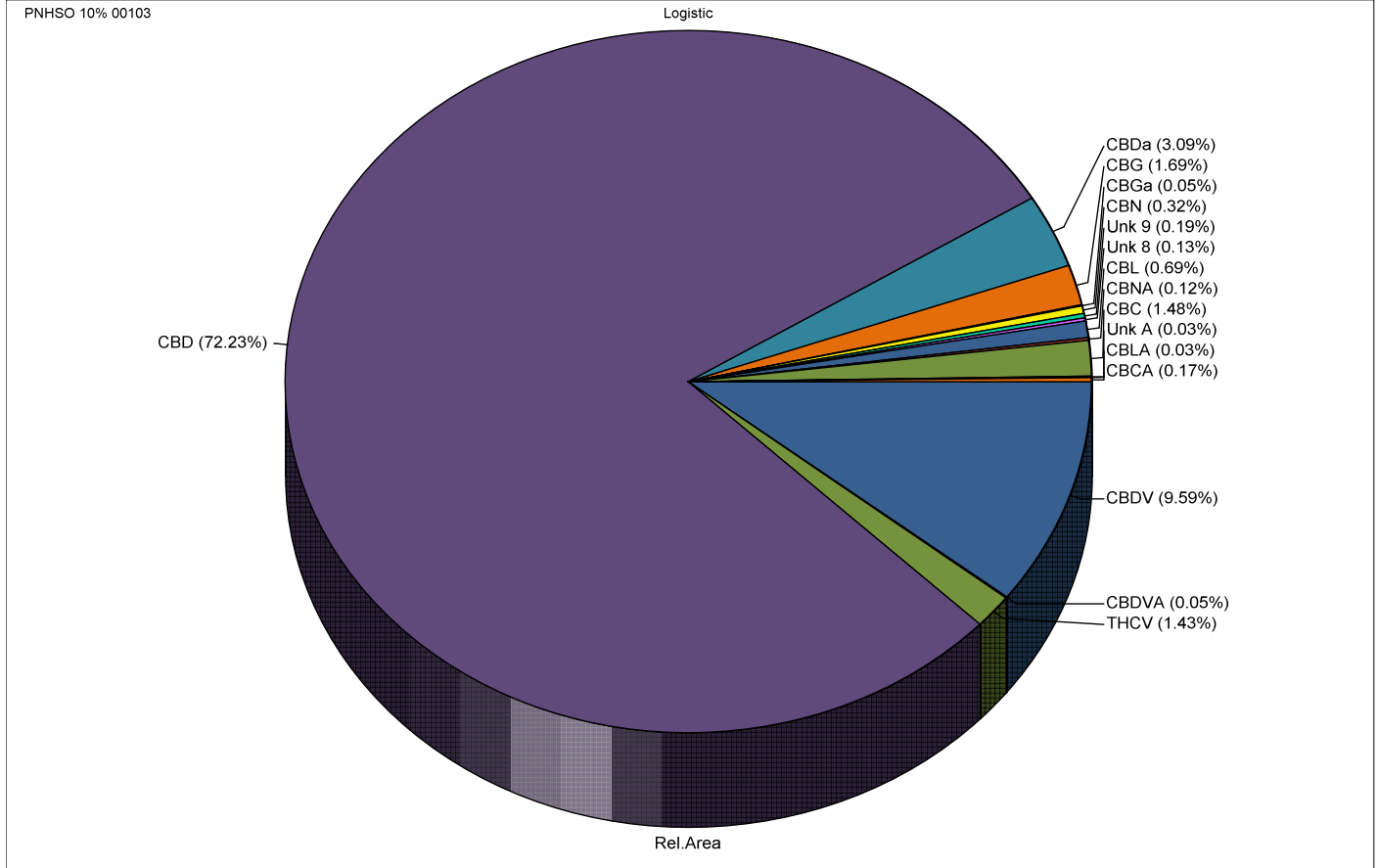

Disclaimer:

- * The results in this report are for educational and scientific purposes only.
- * The results are only indicative. No rights can therefore be derived from it and may never be used for medical, therapeutic and / or commercial purposes.

*

The executive laboratory and its personnel accept no liability whatsoever for errors in the reporting, nor for material and/or immaterial damage resulting from the services it provides.