



New Agro Research

New Agro Research BV
 Noorddijk 3
 2391 CE Hazerswoude dorp
 The Netherlands
 T. +31 (0)172 419 449
 F. +31 (0)172 419 880

info@newagroresearch.nl
 www.newagroresearch.nl
 IBAN NL 64 ABNA 0563 8714 66
 VAT nr. NL8563.46.780.B.01
 Chamber of Commerce 65990692

PEAK RESULTS

Customer Details

Name **procare**
 Contact name
 Address
 Zip & City
 Telephone
 Email

Sample details

NAR Barcode **20190403-01**
 sample name **PNNSO 10% - 00080**
 Matrix **System blank**
 Customer internal code
 Customer Batch Number
 representative for whole ba **n.a.**
 Sample taken by
 comment

Injection Details

Instrument **Agilent1100**
 Method **201808 IM 420(3) - R**
 Sequence Name **20190402LM**
 Injection Name: **PNNSO 10% - 00080**
 Injection Number: **16**
 Vial Number: **Vial:29**

Sample Weight in Mg **136.5000**
 Dilution Factor: **20.0000**
 Injection Volume: **30.00**
 Injection Date/Time: **03-apr-19 12:56**
 Run Time (min): **54.99**

Chromatogram

Identified Cannabinoids:

No.	Full Name	Peak Name	Retention Time min	Amount %	Amount mg/G	Amount ppm
23	Cannabidivarinine	CBDV	10.09	1.08	10.8	10830
24	Cannabidivarinic Acid	CBDVA	11.52	0.00	0.0	6
33	Tetrahydrocannabivarinine	THCV	18.30	0.35	3.5	3479
34	Cannabidiol	CBD	19.62	10.51	105.1	105113
35	Cannabidiolic Acid	CBDa	20.49	0.36	3.6	3619
36	Cannabigerol	CBG	22.12	0.24	2.4	2382
38	Cannabigerolic Acid	CBGa	27.24	0.02	0.2	187
41	Cannabinol	CBN	31.06	0.02	0.2	166
43	D9 - Tetrahydrocannabinol	Unk 1	34.74	0.05	0.5	521
44	Cannabicyclol	CBL	38.22	0.01	0.1	74
45	Cannabinolic Acid	CBNA	41.10	0.01	0.1	74
46	Cannabichromene	CBC	43.17	0.13	1.3	1279
47	Tetrahydrocannabinolic Acid	THCa	45.89	0.00	0.0	26
48	Cannabicyclolic Acid	CBLA	49.97	0.01	0.1	132
49	Cannabicyclolic Acid	CBCA	51.85	0.00	0.0	31

Total CBD's 10.87 %

Total THC's 0.05 %

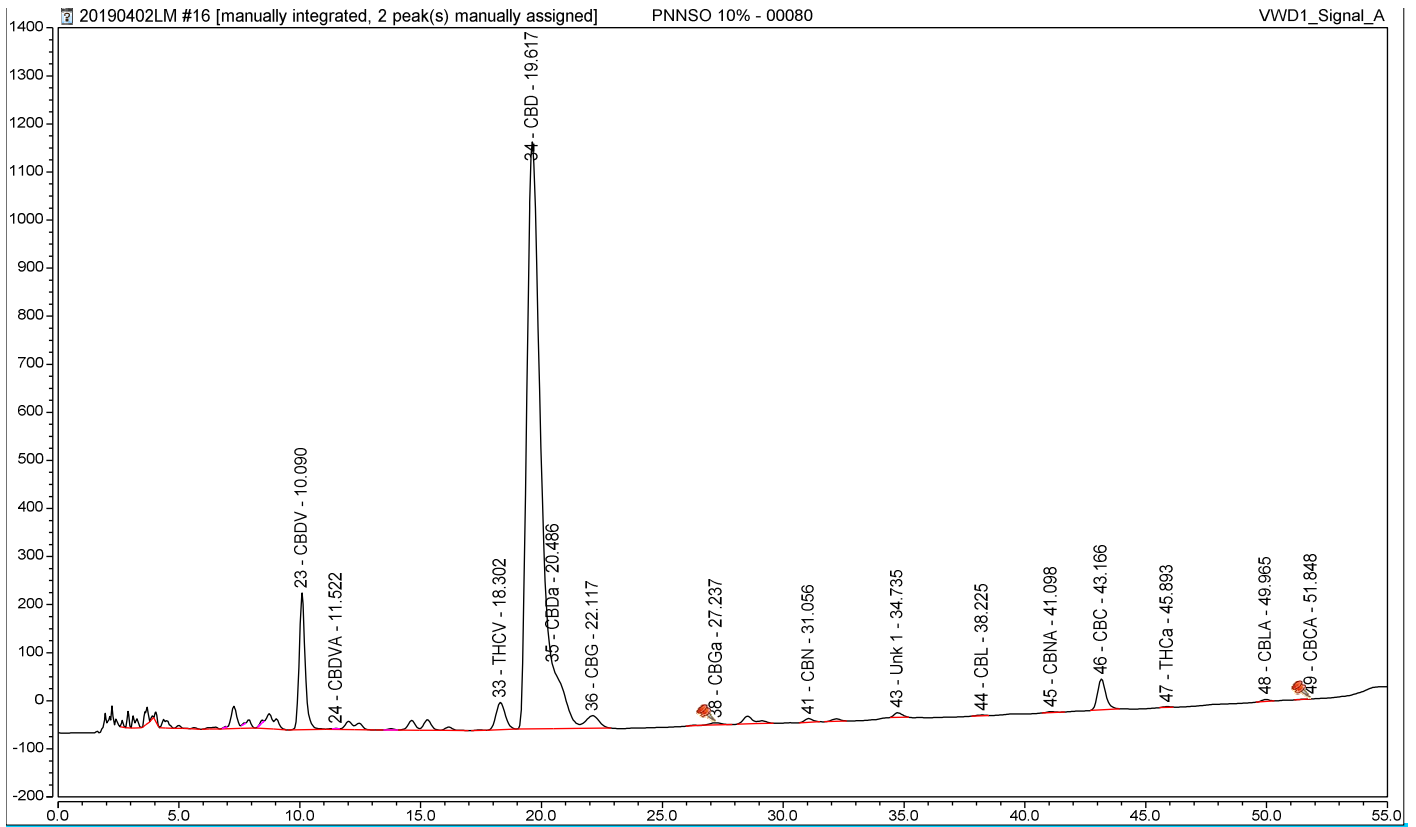

Total of detected Cannabinoids

Relative percentage of the components over the total of the detected cannabinoids. (these are higher than the percentages in the analyzed sample, because all other substances like plant material, proteins, fats etc)
 The real value is in the table "Identified Peak Results" above

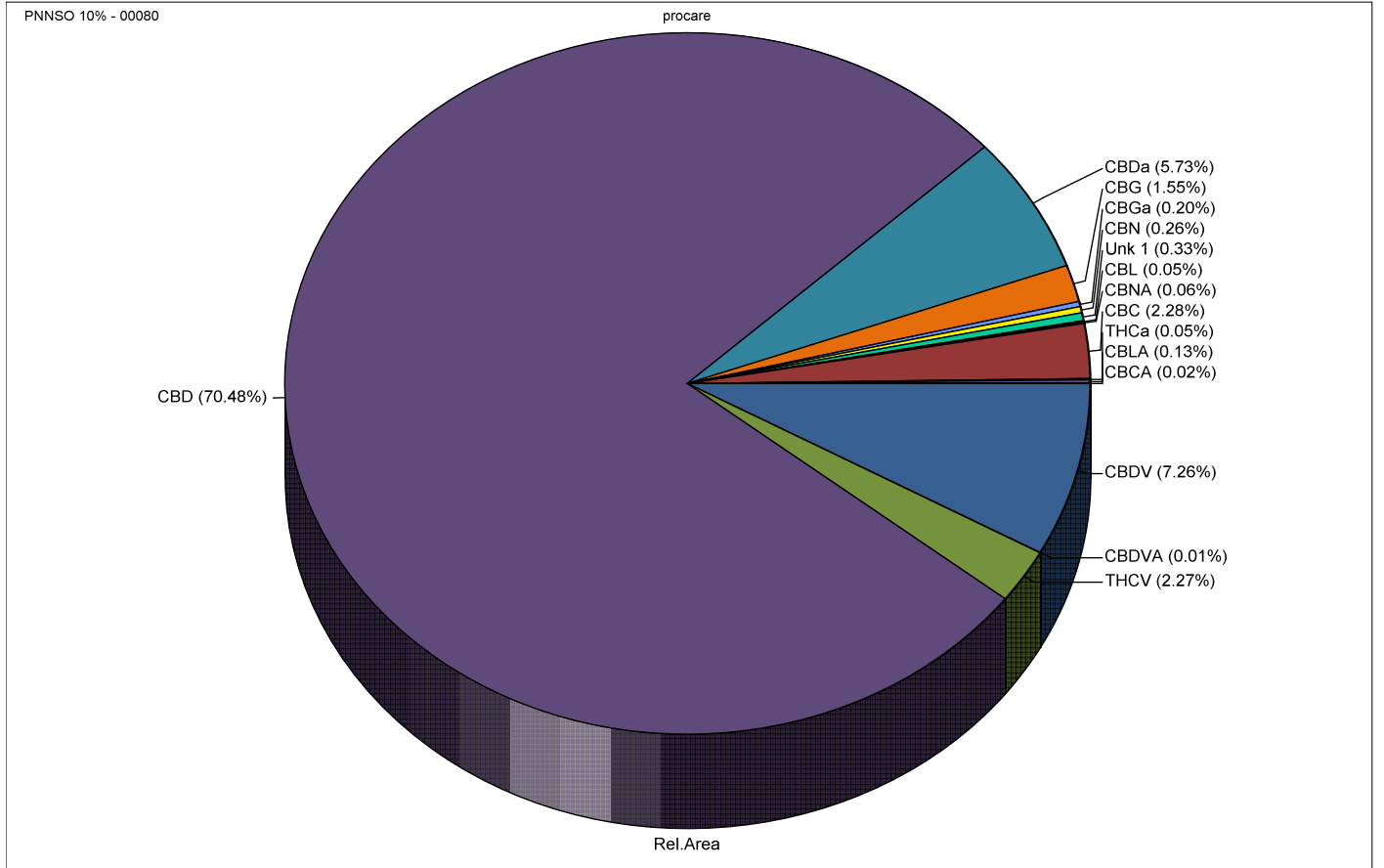

Disclaimer:

- * **The results in this report are for educational and scientific purposes only.**
- * **The results are only indicative. No rights can therefore be derived from it and may never be used for medical, therapeutic and / or commercial purposes.**
- * **The executive laboratory and its personnel accept no liability whatsoever for errors in the reporting, nor for material and/or immaterial damage resulting from the services it provides.**