



New Agro Research BV  
 Noorddijk 3  
 2391 CE Hazerswoude dorp  
 The Netherlands  
 T. +31 (0)172 419 449  
 F. +31 (0)172 419 880

info@newagroresearch.nl  
 www.newagroresearch.nl  
 IBAN NL 64 ABNA 0563 8714 66  
 VAT nr. NL8563.46.780.B.01  
 Chamber of Commerce 65990692

### PEAK RESULTS

#### Customer Details

Name **Procare nutraceuticals**  
 Address **Noorddijk 3**  
 Zip & City **2391CE, Hazerswoude dorp**  
 Telephone **0172419449**  
 Email **info@procare.nl**

#### Sample details

type of sample **20180518-03**  
 NAR Barcode **PN NSO 5%**  
 comment **Nigella Sativa 5%**  
 Customer internal code **Not Specified**  
 Customer Batch Number **00040**  
 representative for whole batch  
 Sample taken by

#### Injection Details

Instrument **Agilent1100**  
 Method **long master 20171120**  
 Sequence Name **20180518**  
 Injection Name: **20180518-03**  
 Injection Number: **7**  
 Vial Number: **Vial:1**

Sample Weight in Mg **22.7000**  
 Dilution Factor: **20.0000**  
 Injection Volume: **10.00**  
 Injection Date/Time: **18-mei-18 18:07**  
 Run Time (min): **56.00**

#### Chromatogram

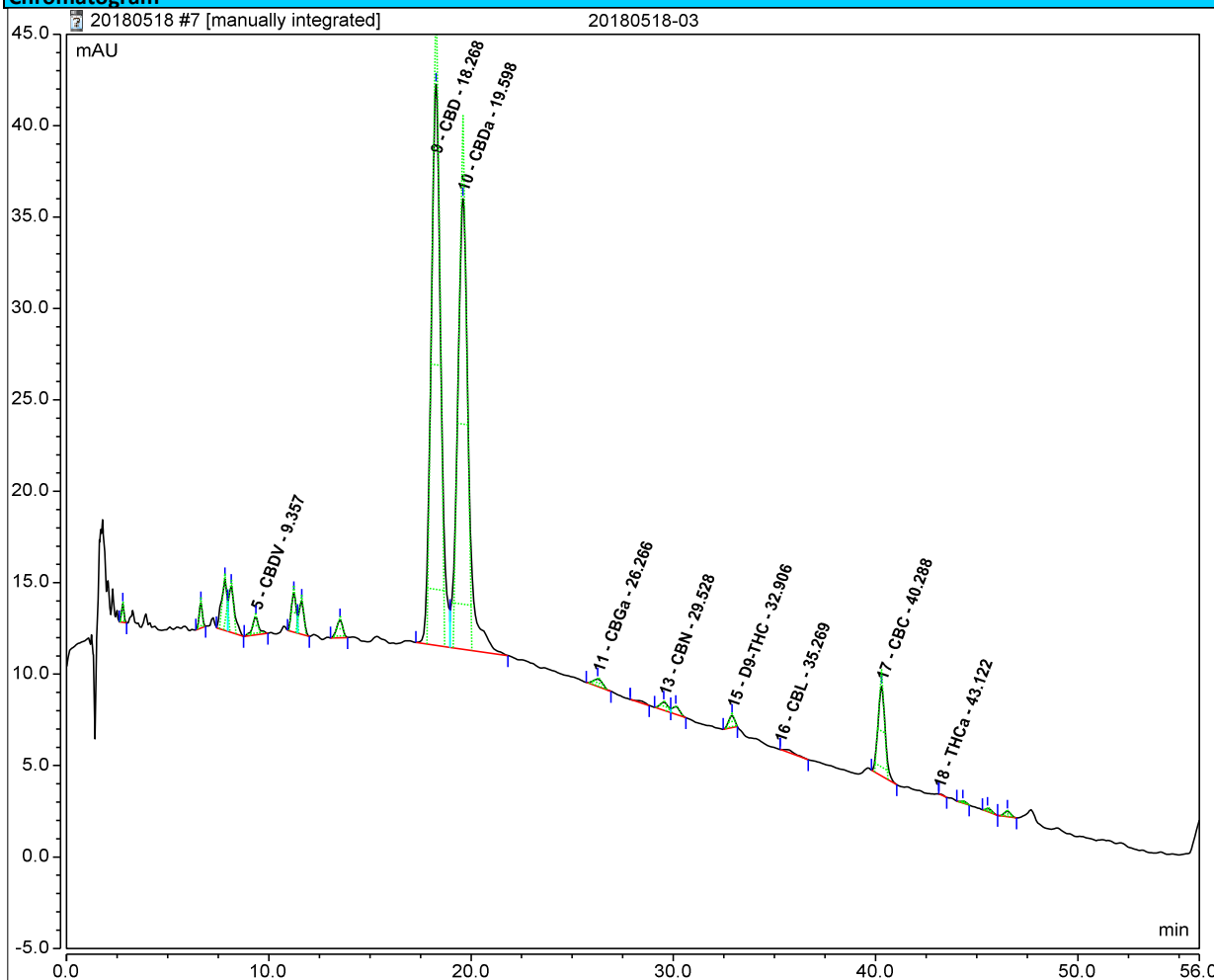

Identified Peak Results					
No.	Peak Name	Retention Time	Amount	Amount	Amount
		min	%	mg/G	ppm
5	CBDV	9.357	0.08	0.8	837
9	CBD	18.268	3.86	38.6	38564
10	CBDa	19.598	1.88	18.8	18809
11	CBGa	26.266	0.03	0.3	311
13	CBN	29.528	0.02	0.2	244
15	D9-THC	32.906	0.05	0.5	506
16	CBL	35.269	0.02	0.2	187
17	CBC	40.288	0.20	2.0	1998
18	THCa	43.122	0.00	0.0	13
	Unknowns		0.00	0.0	0

<b>Total CBD's</b>	<b>5.52 %</b>
<b>Total THC's</b>	<b>0.05 %</b>

<b>Ratio CBD : THC</b>	<b>1 : 0.01</b>
------------------------	-----------------

Undetected Peaks				
No.	Peak Name	Retention Time	Amount	Mg / G
		min	%	sample
n.a.	THCV	n.a.	n.a.	n.a.
n.a.	CBG	n.a.	n.a.	n.a.
n.a.	D8-THC	n.a.	n.a.	n.a.

0

