



New Agro Research BV  
 Noorddijk 3  
 2391 CE Hazerswoude dorp  
 The Netherlands  
 T. +31 (0)172 419 449  
 F. +31 (0)172 419 880

info@newagroresearch.nl  
 www.newagroresearch.nl  
 IBAN NL 64 ABNA 0563 8714 66  
 VAT nr. NL8563.46.780.B.01  
 Chamber of Commerce 65990692

## PEAK RESULTS

### Customer Details

Name **New Agro Research**  
 Address **Noorddijk 3**  
 Zip & City **2391CE, Hazerswoude dorp**  
 Telephone **0172419449**  
 Email **info@newagroresearch.nl**

### Sample details

NAR Barcode **20180115-11**  
 type of sample **nigella sativa 2.5%**  
 comment  
 Customer internal code **Not Specified**  
 Customer Batch Number **00028**  
 representative for whole batch **Yes**  
 Sample taken by **New Agro**

### Injection Details

Instrument **Agilent1100**  
 Method **long master 20171120**  
 Sequence Name **20180115**  
 Injection Name: **20180115-11**  
 Injection Number: **19**  
 Vial Number: **Vial:11**

Sample Weight in Mg **71.0000**  
 Dilution Factor: **20.0000**  
 Injection Volume: **10.00**  
 Injection Date/Time: **16-jan-18 09:00**  
 Run Time (min): **55.99**

### Chromatogram

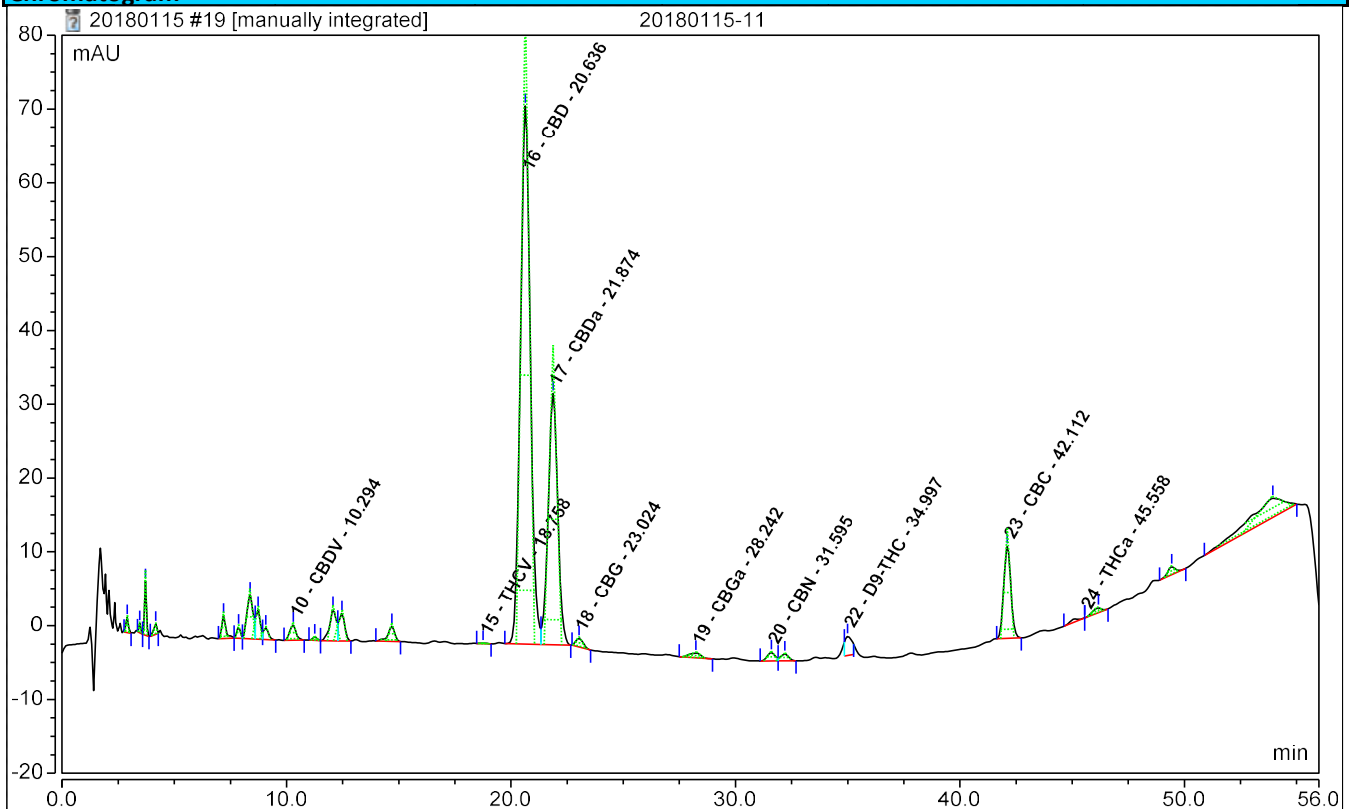

**Identified Peak Results**

No.	Peak Name	Retention Time	Amount	Mg / G
		min	%	sample
10	CBDV	10.294	0.0423	0.4230
15	THCV	18.758	0.0014	0.0142
16	CBD	20.636	2.3566	23.5657
17	CBDa	21.874	0.5687	5.6874
18	CBG	23.024	0.0285	0.2850
19	CBGa	28.242	0.0153	0.1533
20	CBN	31.595	0.0150	0.1505
22	D9-THC	34.997	0.0569	0.5693
23	CBC	42.112	0.1259	1.2595
24	THCa	45.558	0.0059	0.0587

**Undetected Peaks**

No.	Peak Name	Retention Time	Amount	Mg / G
		min	%	sample
n.a.	D8-THC	n.a.	n.a.	n.a.

**Total of Cannabinoids**

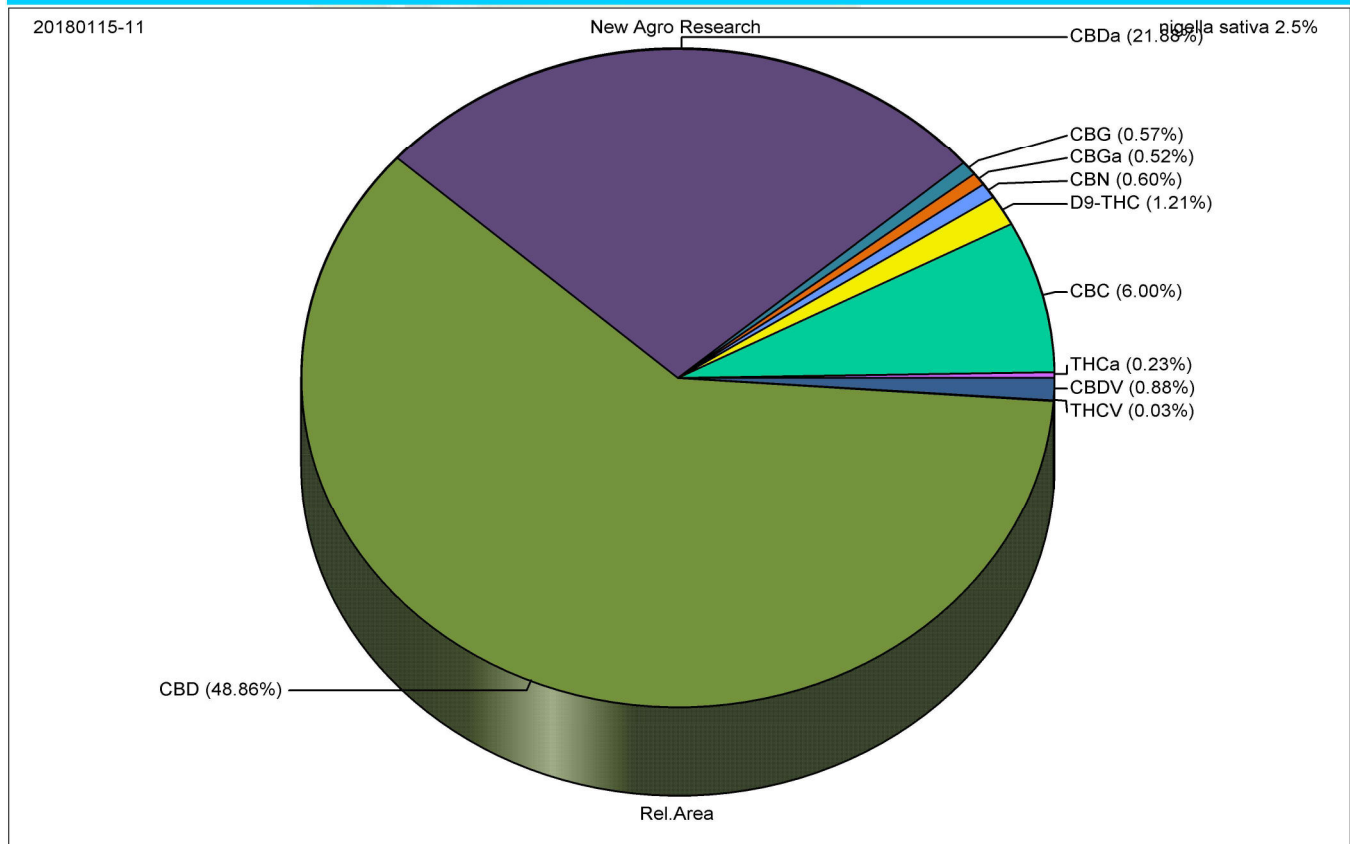

**THC : CBD Ratio**

NOT YET AVAILABLE