



New Agro Research

New Agro Research BV
 Noorddijk 3
 2391 CE Hazerswoude dorp
 The Netherlands
 T. +31 (0)172 419 449
 F. +31 (0)172 419 880

info@newagroresearch.nl
 www.newagroresearch.nl
 IBAN NL 64 ABNA 0563 8714 66
 VAT nr. NL8563.46.780.B.01
 Chamber of Commerce 65990692

PEAK RESULTS

Customer Details

Name **procare**
 Contact name **Dhr. M. Kucusen**
 Address **rockridge**
 Zip & City **rockridge**
 Telephone **rockridge**
 Email **rockridge**

Sample details

NAR Barcode **20190221 - 09**
 sample name **PNNSO 5% - 00079**
 Matrix **Not determined**
 Customer internal code
 Customer Batch Number
 representative for whole ba **n.a.**
 Sample taken by
 comment

Injection Details

Instrument **Agilent1100**
 Method **201808 IM 420(1)**
 Sequence Name **20190221 STD CALIBRATION MeOH**
 Injection Name: **PNNSO 5% - 00079**
 Injection Number: **5**
 Vial Number: **Vial:8**

Sample Weight in Mg **232.2000**
 Dilution Factor: **20.0000**
 Injection Volume: **30.00**
 Injection Date/Time: **21-feb-19 11:19**
 Run Time (min): **53.99**

Chromatogram

Identified Cannabinoids:

No.	Full Name	Peak Name	Retention Time min	Amount %	Amount mg/G	Amount ppm
14	Cannabidivarine	CBDV	8.84	0.17	1.7	1664
15	Cannabidivarinic Acid	CBDVA	9.98	0.04	0.4	380
24	Tetrahydrocannabivarine	THCV	16.65	0.08	0.8	833
25	Cannabidiol	CBD	17.90	4.98	49.8	49755
26	Cannabidiolic Acid	CBDa	18.86	0.11	1.1	1056
27	Cannabigerol	CBG	20.19	0.15	1.5	1508
28	Cannabigerolic Acid	CBGa	24.29	0.05	0.5	529
31	Cannabinol	CBN	28.26	0.05	0.5	478
35	D9 - Tetrahydrocannabinol	D9-THC	32.96	0.04	0.4	411
36	Cannabicyclol	CBL	36.04	0.03	0.3	345
39	Cannabinolic Acid	CBNA	40.45	0.04	0.4	352
40	Cannabichromene	CBC	41.28	0.24	2.4	2431
43	Cannabicyclolic Acid	CBCA	48.20	0.06	0.6	576
44	Cannabicyclolic Acid	CBLA	49.78	0.05	0.5	475

Total CBD's 5.08 %

Total THC's 0.04 %

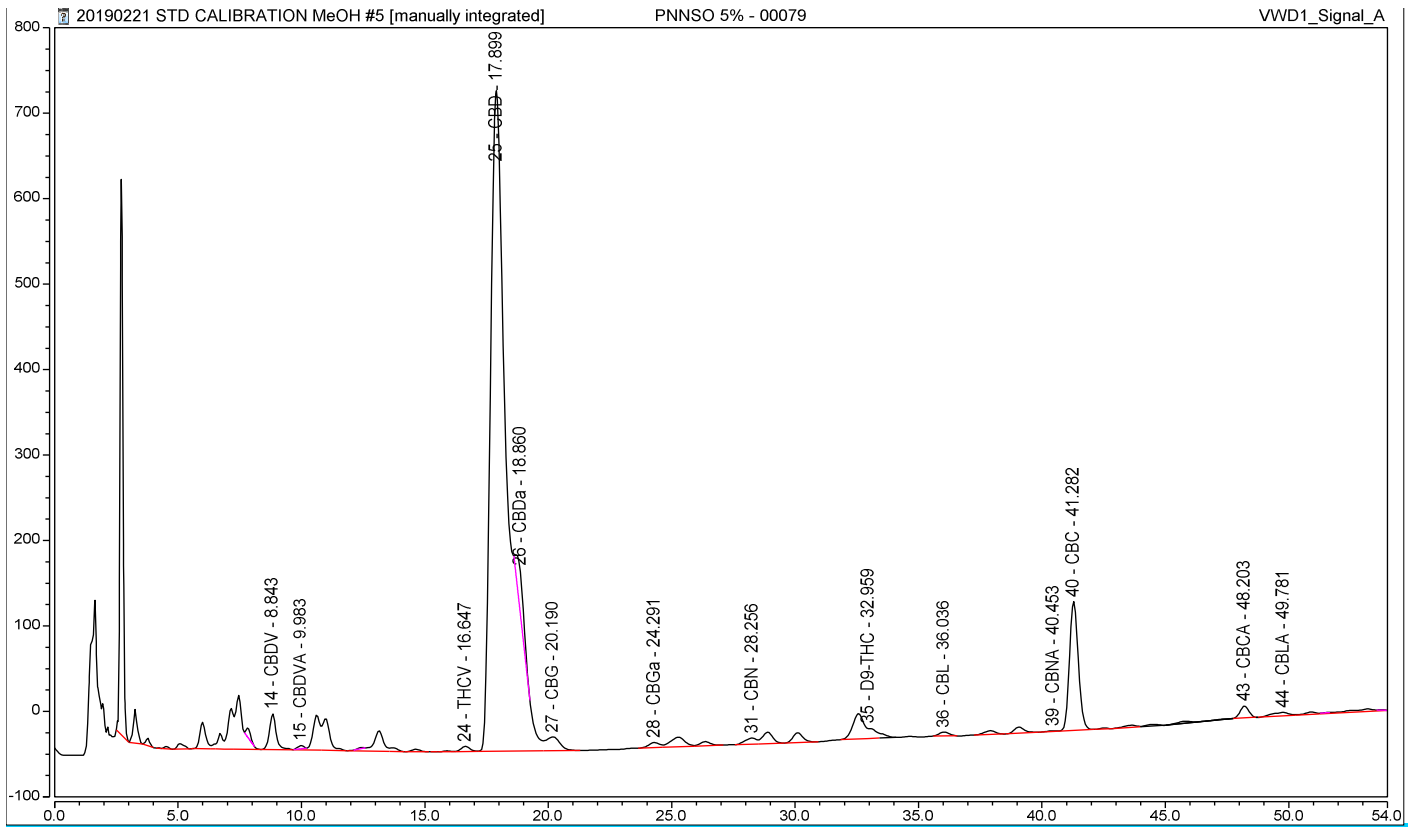

Total of detected Cannabinoids

Relative percentage of the components over the total of the detected cannabinoids. (these are higher than the percentages in the analyzed sample, because all other substances like plant material, proteins, fats etc)
 The real value is in the table "Identified Peak Results" above

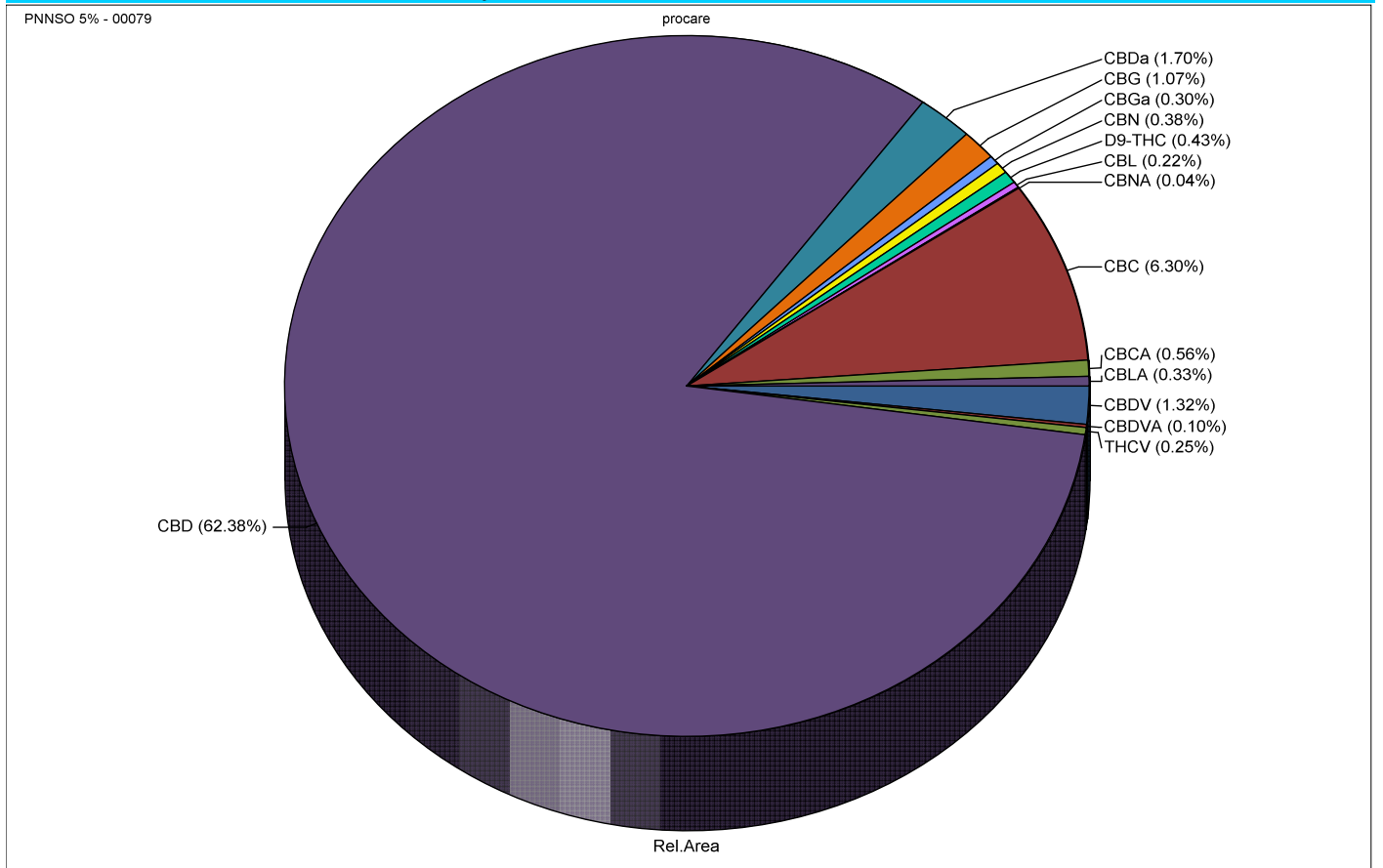

Disclaimer:

- * **The results in this report are for educational and scientific purposes only.**
- * **The results are only indicative. No rights can therefore be derived from it and may never be used for medical, therapeutic and / or commercial purposes.**
- * **The executive laboratory and its personnel accept no liability whatsoever for errors in the reporting, nor for material and/or immaterial damage resulting from the services it provides.**