



# New Agro Research

New Agro Research BV  
Noorddijk 3  
2391 CE Hazerswoude dorp  
The Netherlands  
T. +31 (0)172 419 449  
F. +31 (0)172 419 880

info@newagroresearch.nl  
www.newagroresearch.nl  
IBAN NL 64 ABNA 0563 8714 66  
VAT nr. NL8563.46.780.B.01  
Chamber of Commerce 65990692

## PEAK RESULTS

### Customer Details

Name Procare Nutraceuticals  
Contact name Dhr. M. Kucusen  
Address Noorddijk 3  
Zip & City 2391 CE, Hazerswoude dorp  
Telephone +31 172 419449  
Email info@procare.nl

### Sample details

NAR Barcode 20181201 - 01  
sample name PN NSO 20% 00067  
Matrix Oil  
Customer internal code  
Customer Batch Number 20181129 - 00067  
representative for whole ba n.a.  
Sample taken by  
comment

### Injection Details

Instrument Agilent1100  
Method 201808 IM 420(1)  
Sequence Name 20181129  
Injection Name: PN NSO 20% 00067  
Injection Number: 17  
Vial Number: Vial:25

Sample Weight in Mg 84.4000  
Dilution Factor: 20.0000  
Injection Volume: 10.00  
Injection Date/Time: 01-dec-18 15:30  
Run Time (min): 53.99

### Chromatogram

#### Identified Cannabinoids:

No.	Full Name	Peak Name	Retention Time min	Amount %	Amount mg/G	Amount ppm
26	Cannabidivarinine	CBDV	10.00	1.43	14.3	14300
28	Cannabidivarinic Acid	CBDVA	11.45	0.05	0.5	509
37	Tetrahydrocannabivarinine	THCV	18.26	0.70	7.0	7049
38	Cannabidiol	CBD	20.13	19.24	192.4	192364
39	Cannabidiolic Acid	CBDa	21.18	1.19	11.9	11882
40	Cannabigerol	CBG	22.34	0.46	4.6	4569
41	Cannabigerolic Acid	CBGa	27.66	0.13	1.3	1322
42	Cannabinol	CBN	31.13	0.03	0.3	333
45	D9 - Tetrahydrocannabinol	D9-THC	35.83	0.01	0.1	138
46	D8 - Tetrahydrocannabinol	D8-THC	37.60	0.01	0.1	125
47	Cannabicyclol	CBL	38.33	0.00	0.0	44
48	Cannabinolic Acid	CBNA	40.68	0.02	0.2	233
49	Cannabichromene	CBC	41.79	0.19	1.9	1901
51	Tetrahydrocannabinolic Acid	THCa	45.56	0.00	0.0	26
52	Cannabicyclolic Acid	CBCA	47.67	0.01	0.1	147
53	Cannabicyclolic Acid	CBLA	48.95	0.05	0.5	537

**Total CBD's 20.42 %**

**Total THC's 0.03 %**

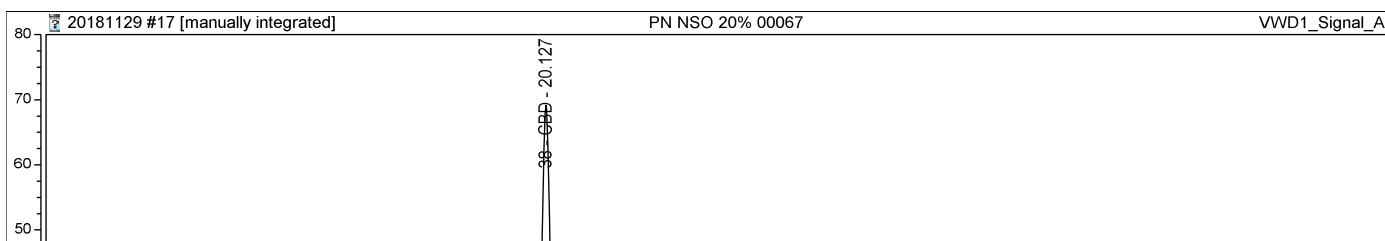

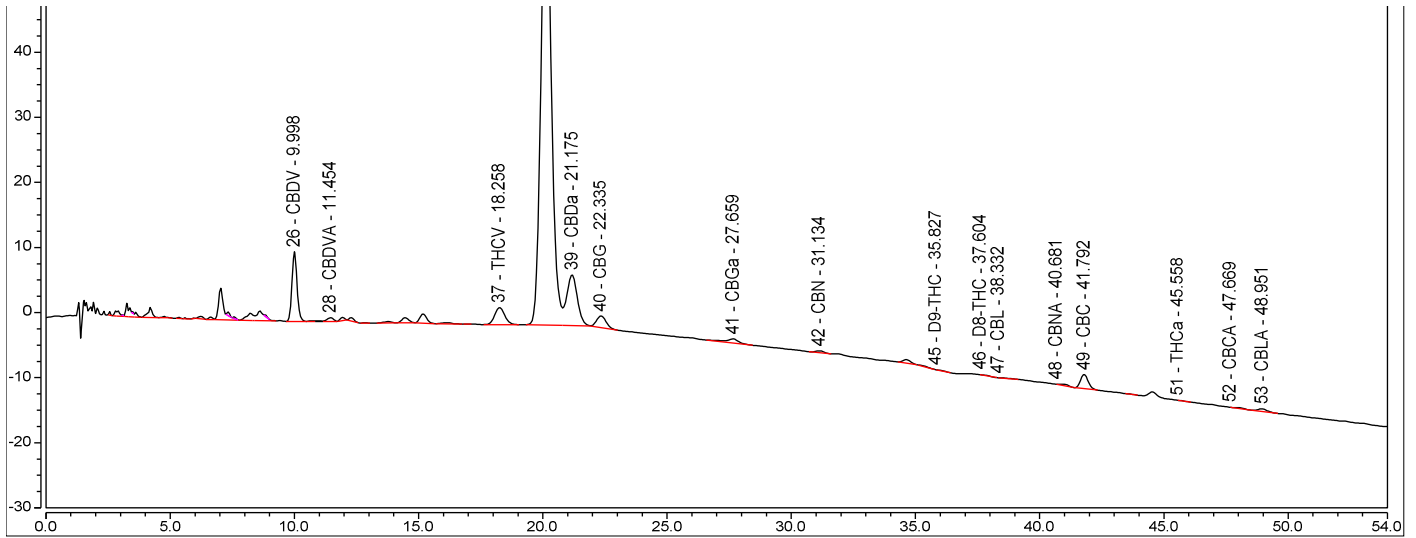

**Total of detected Cannabinoids**

Relative percentage of the components over the total of the detected cannabinoids. (these are higher than the percentages in the analyzed sample, because all other substances like plant material, proteins, fats etc)  
 The real value is in the table "Identified Peak Results" above

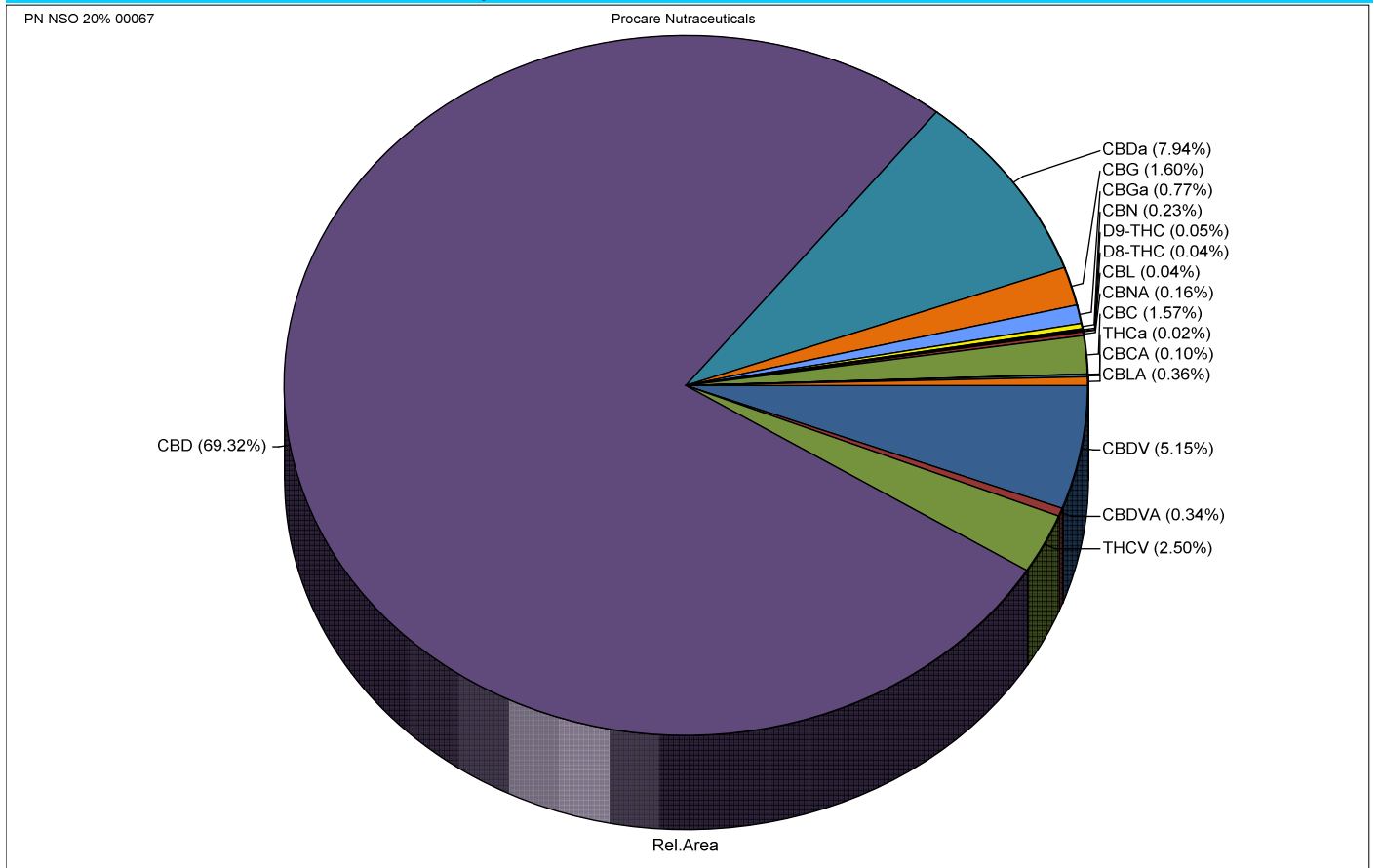

**Disclaimer:**

- \* The results in this report are for educational and scientific purposes only.
- \* The results are only indicative. No rights can therefore be derived from it and may never be used for medical, therapeutic and / or commercial purposes.
- \* The executive laboratory and its personnel accept no liability whatsoever for errors in the reporting, nor for material and/or immaterial damage resulting from the services it provides.